

# ONLINE APPENDIX TO “THE IMPORTANCE OF COMMODITY-PRICE SHOCKS”

Samson M’boueke

November 15, 2024

[Click here for the most recent version](#)

This online appendix presents the country-specific impulse responses to commodity import and export price shocks from the SVAR and MXN-C models, along with 66% confidence bands for the SVAR impulse responses. The confidence bands are generated using bootstrap methods.

# **1 Impulse Responses to Commodity Import-Price Shocks**

The following set of 28 figures compares the impulse responses to commodity import-price shocks implied by the SVAR and MXN-C models for each of the 28 countries in the sample.

## Impulse Responses to a Commodity Import-Price Shock: Algeria

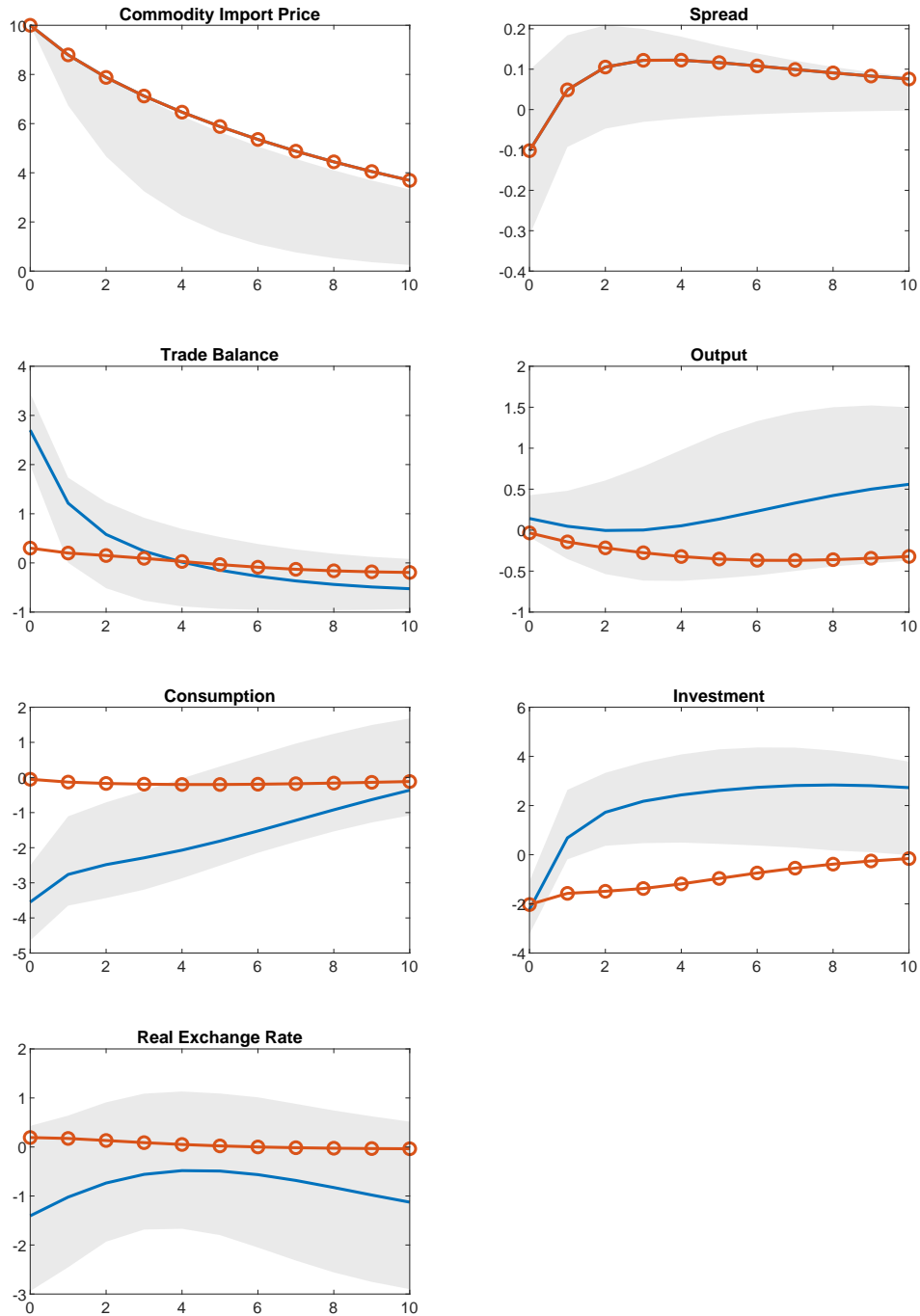

The x-axis represents years after the shock. The y-axis (except for the trade balance) represents percent deviations from trend. For the trade balance, the y-axis measures percent deviations from GDP trend. The shaded areas are 66-percent confidence bands estimated using bootstrapping methods. Circled-lines denote predictions of the MXN-C model.

## Impulse Responses to a Commodity Import-Price Shock: Brazil

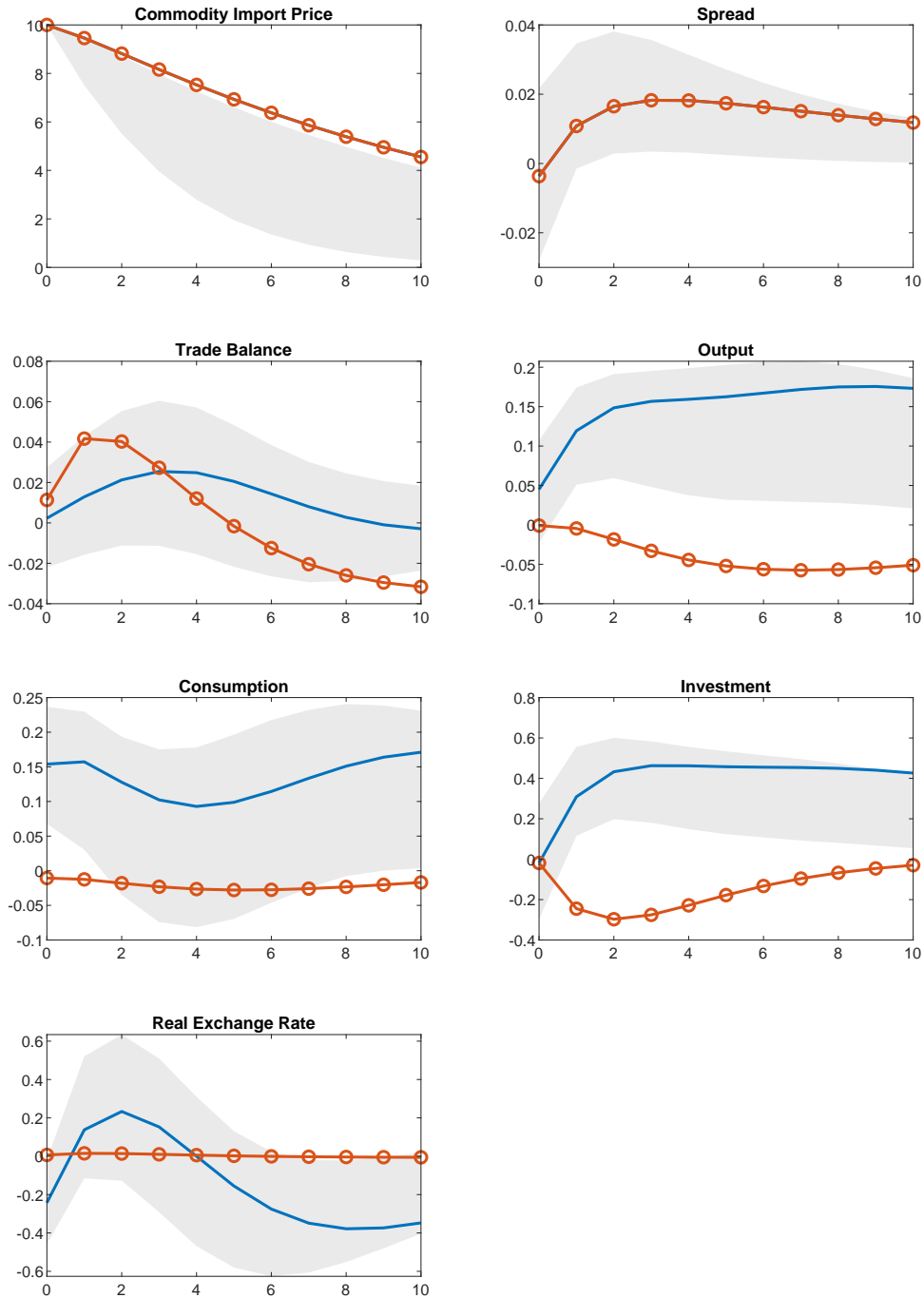

The x-axis represents years after the shock. The y-axis (except for the trade balance) represents percent deviations from trend. For the trade balance, the y-axis measures percent deviations from GDP trend. The shaded areas are 66-percent confidence bands estimated using bootstrapping methods. Circled-lines denote predictions of the MXN-C model.

## Impulse Responses to a Commodity Import-Price Shock: Burundi

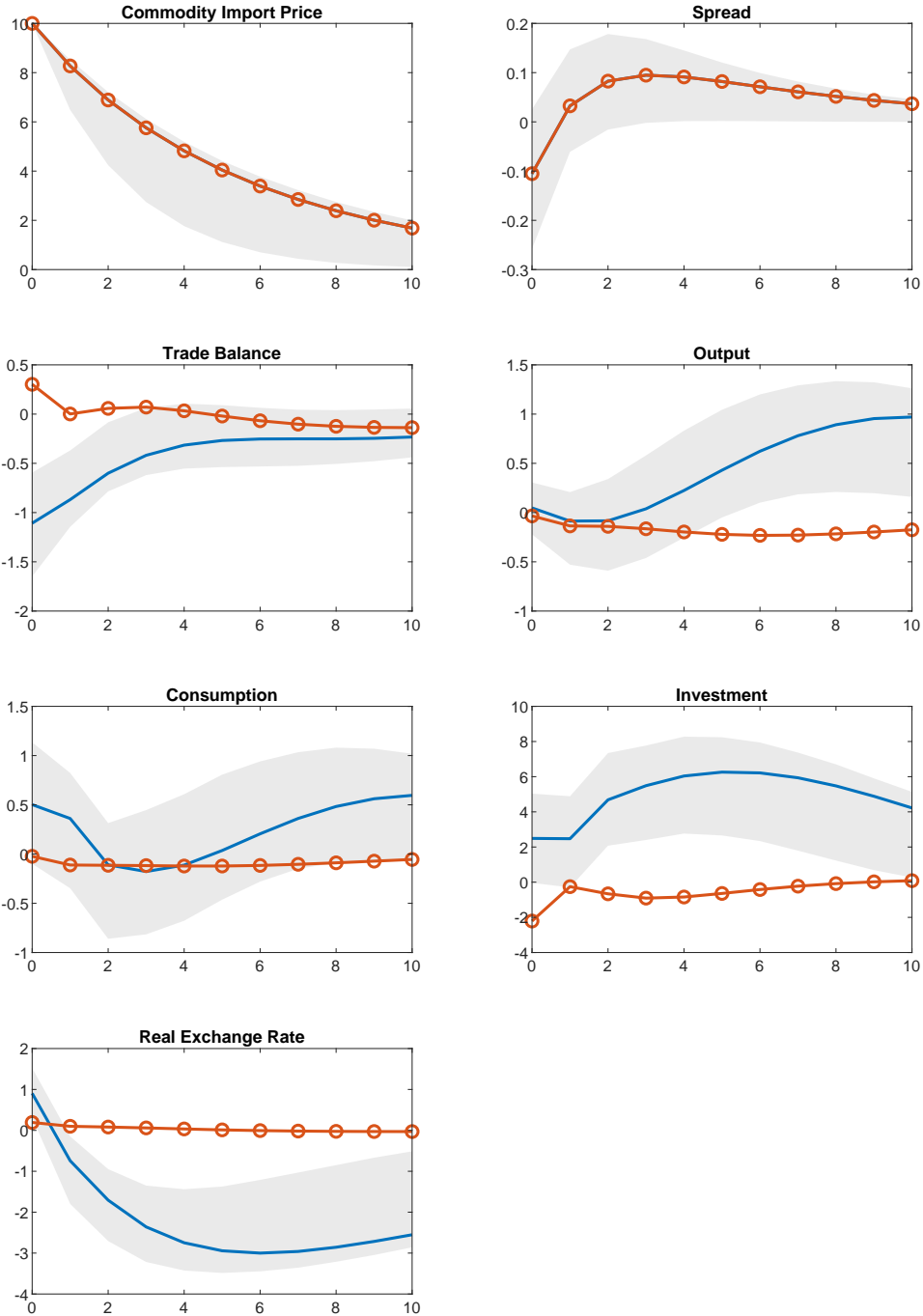

The x-axis represents years after the shock. The y-axis (except for the trade balance) represents percent deviations from trend. For the trade balance, the y-axis measures percent deviations from GDP trend. The shaded areas are 66-percent confidence bands estimated using bootstrapping methods. Circled-lines denote predictions of the MXN-C model.

## Impulse Responses to a Commodity Import-Price Shock: Cameroon

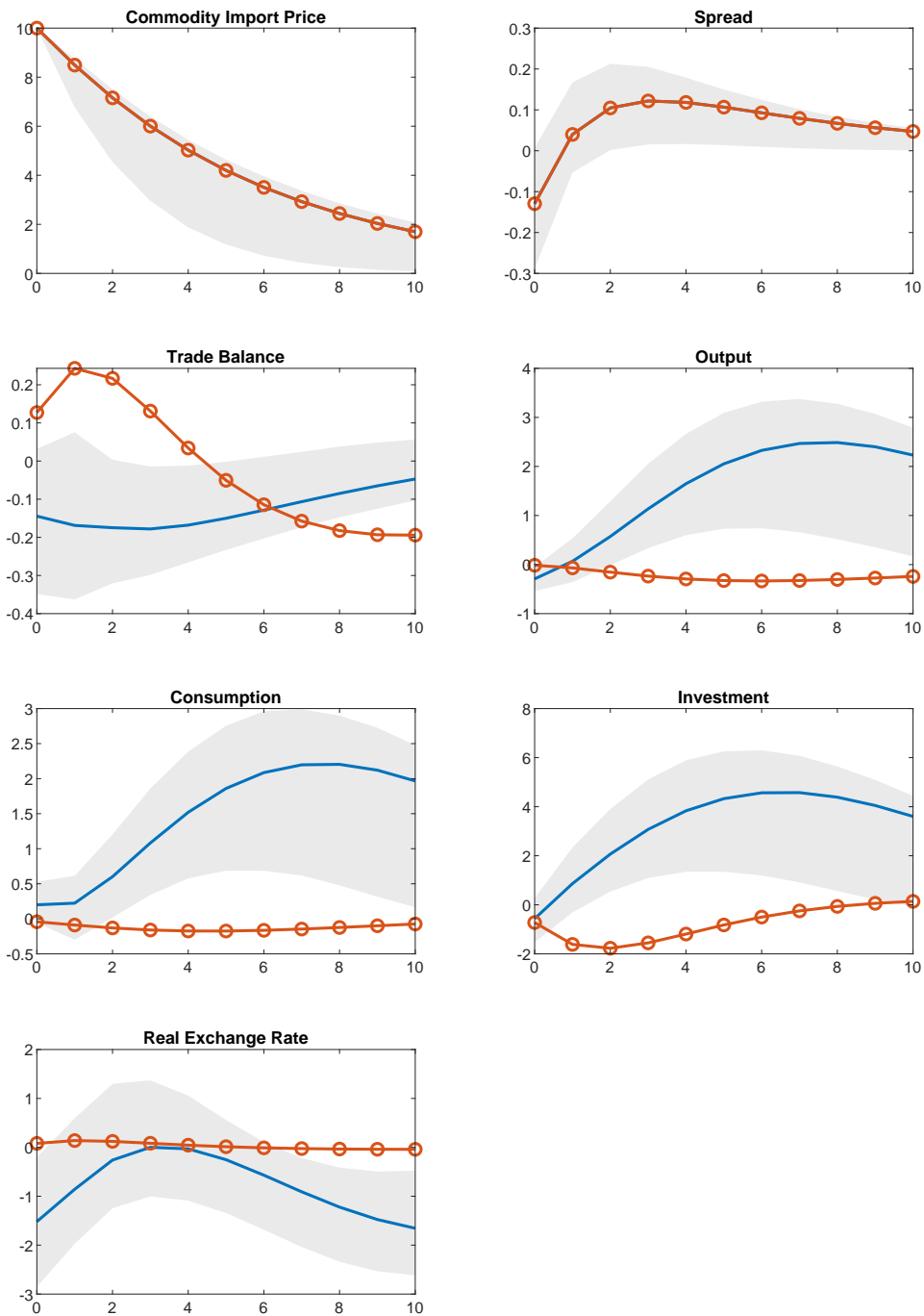

The x-axis represents years after the shock. The y-axis (except for the trade balance) represents percent deviations from trend. For the trade balance, the y-axis measures percent deviations from GDP trend. The shaded areas are 66-percent confidence bands estimated using bootstrapping methods. Circled-lines denote predictions of the MXN-C model.

## Impulse Responses to a Commodity Import-Price Shock: Central African Republic

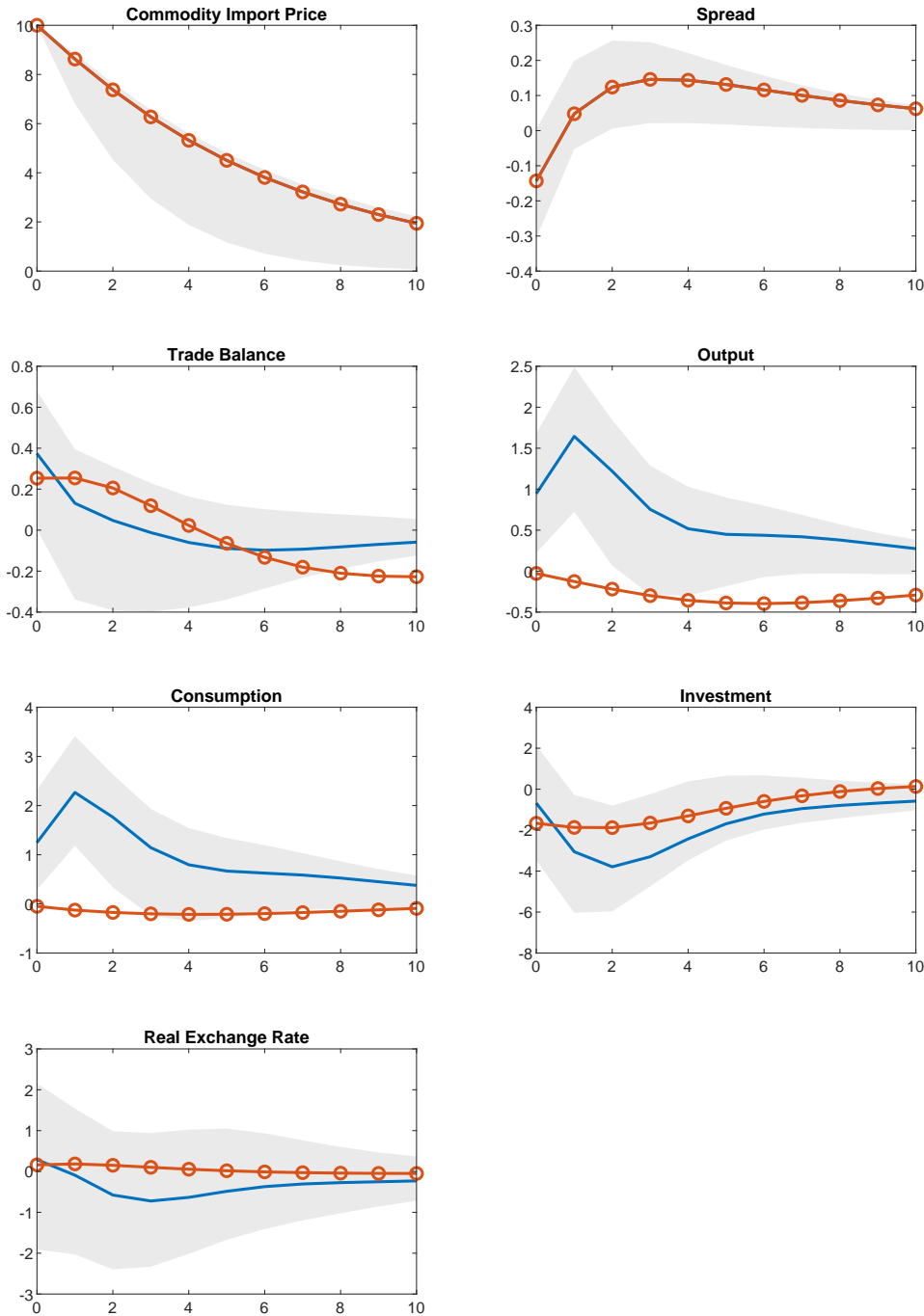

The x-axis represents years after the shock. The y-axis (except for the trade balance) represents percent deviations from trend. For the trade balance, the y-axis measures percent deviations from GDP trend. The shaded areas are 66-percent confidence bands estimated using bootstrapping methods. Circled-lines denote predictions of the MXN-C model.

## Impulse Responses to a Commodity Import-Price Shock: Colombia

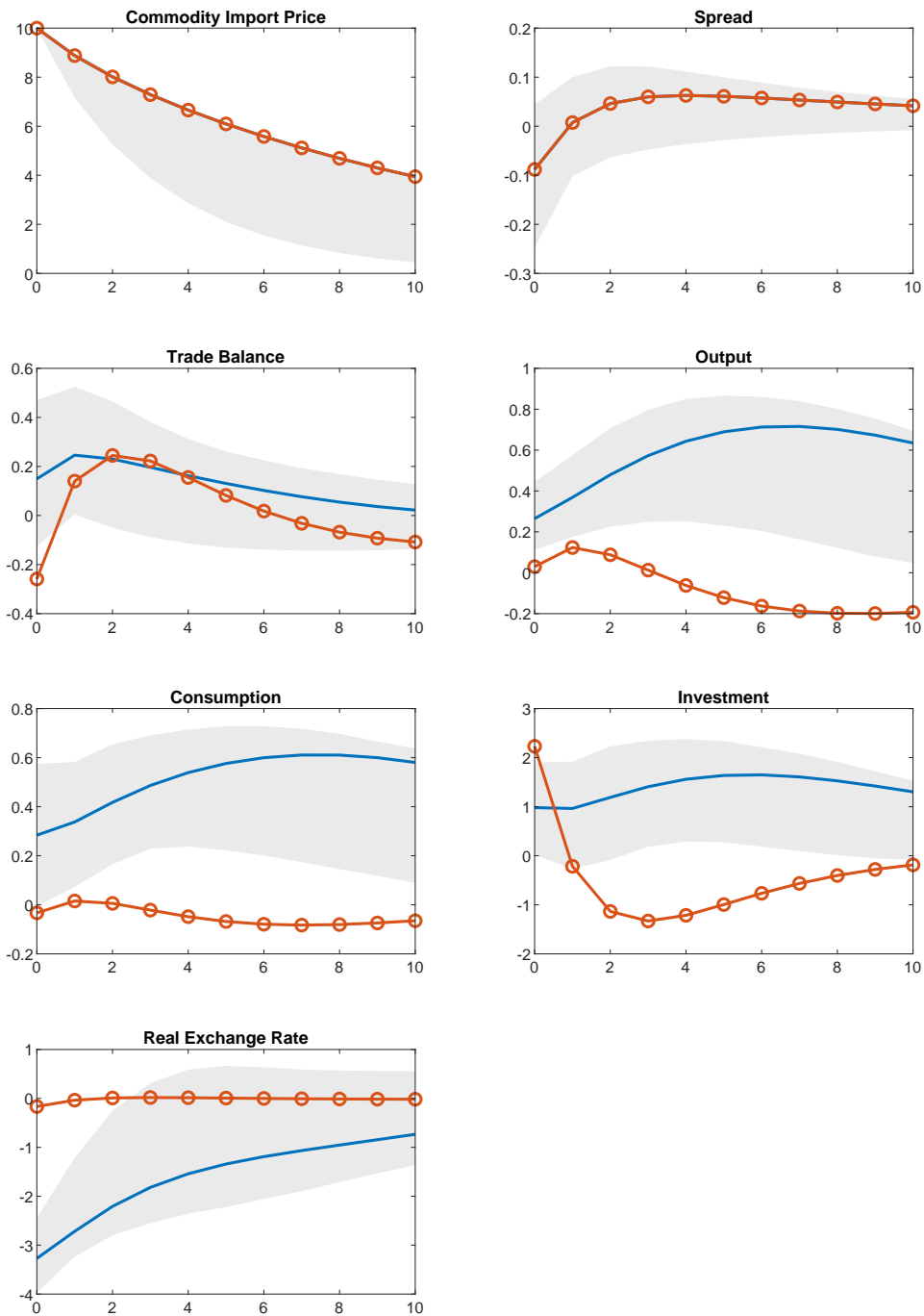

The x-axis represents years after the shock. The y-axis (except for the trade balance) represents percent deviations from trend. For the trade balance, the y-axis measures percent deviations from GDP trend. The shaded areas are 66-percent confidence bands estimated using bootstrapping methods. Circled-lines denote predictions of the MXN-C model.



## Impulse Responses to a Commodity Import-Price Shock: Costa Rica

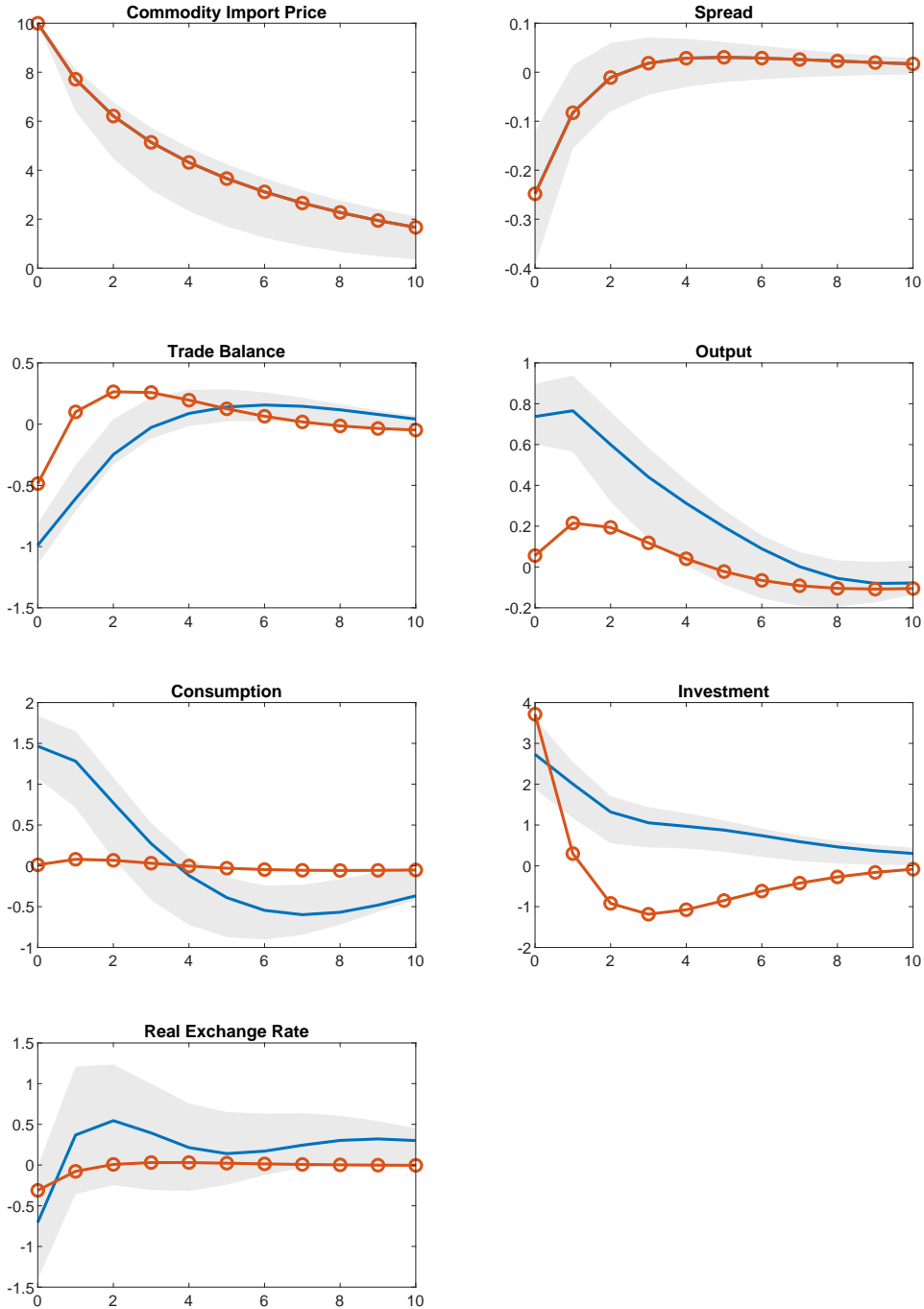

The x-axis represents years after the shock. The y-axis (except for the trade balance) represents percent deviations from trend. For the trade balance, the y-axis measures percent deviations from GDP trend. The shaded areas are 66-percent confidence bands estimated using bootstrapping methods. Circled-lines denote predictions of the MXN-C model.

## Impulse Responses to a Commodity Import-Price Shock: Dominican Republic

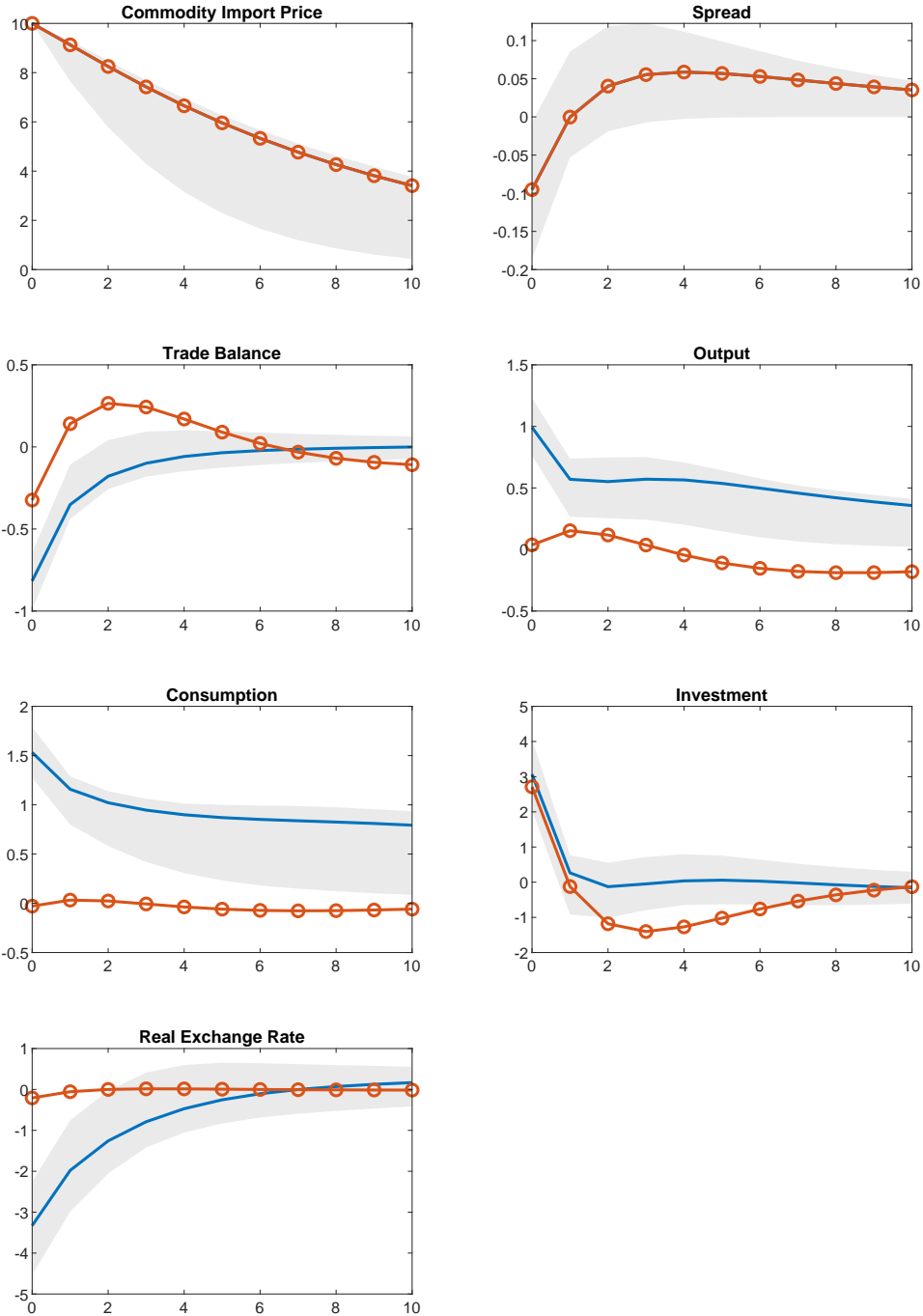

The x-axis represents years after the shock. The y-axis (except for the trade balance) represents percent deviations from trend. For the trade balance, the y-axis measures percent deviations from GDP trend. The shaded areas are 66-percent confidence bands estimated using bootstrapping methods. Circled-lines denote predictions of the MXN-C model.

## Impulse Responses to a Commodity Import-Price Shock: Egypt

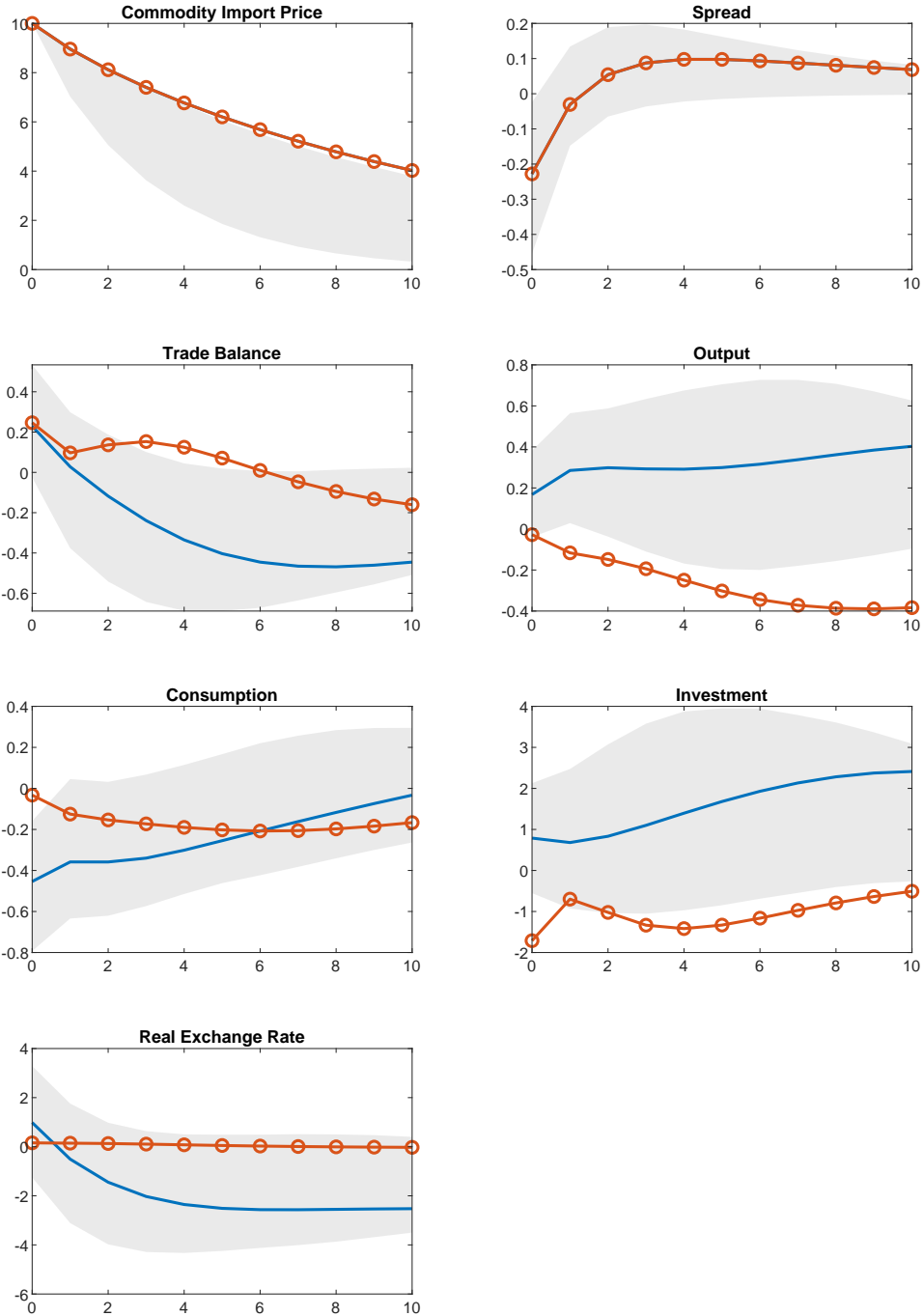

The x-axis represents years after the shock. The y-axis (except for the trade balance) represents percent deviations from trend. For the trade balance, the y-axis measures percent deviations from GDP trend. The shaded areas are 66-percent confidence bands estimated using bootstrapping methods. Circled-lines denote predictions of the MXN-C model.

## Impulse Responses to a Commodity Import-Price Shock: El Salvador

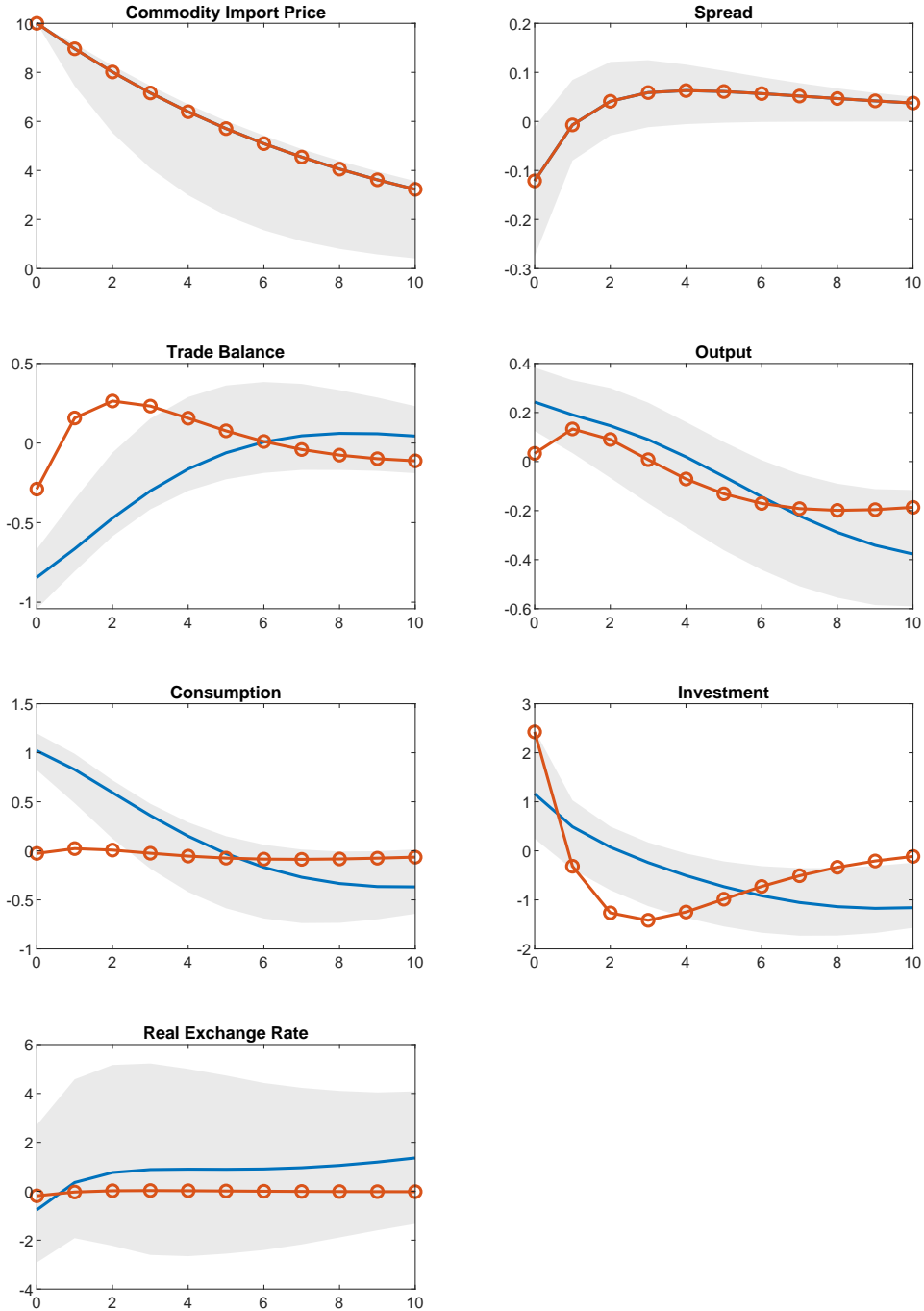

The x-axis represents years after the shock. The y-axis (except for the trade balance) represents percent deviations from trend. For the trade balance, the y-axis measures percent deviations from GDP trend. The shaded areas are 66-percent confidence bands estimated using bootstrapping methods. Circled-lines denote predictions of the MXN-C model.

## Impulse Responses to a Commodity Import-Price Shock: Ghana

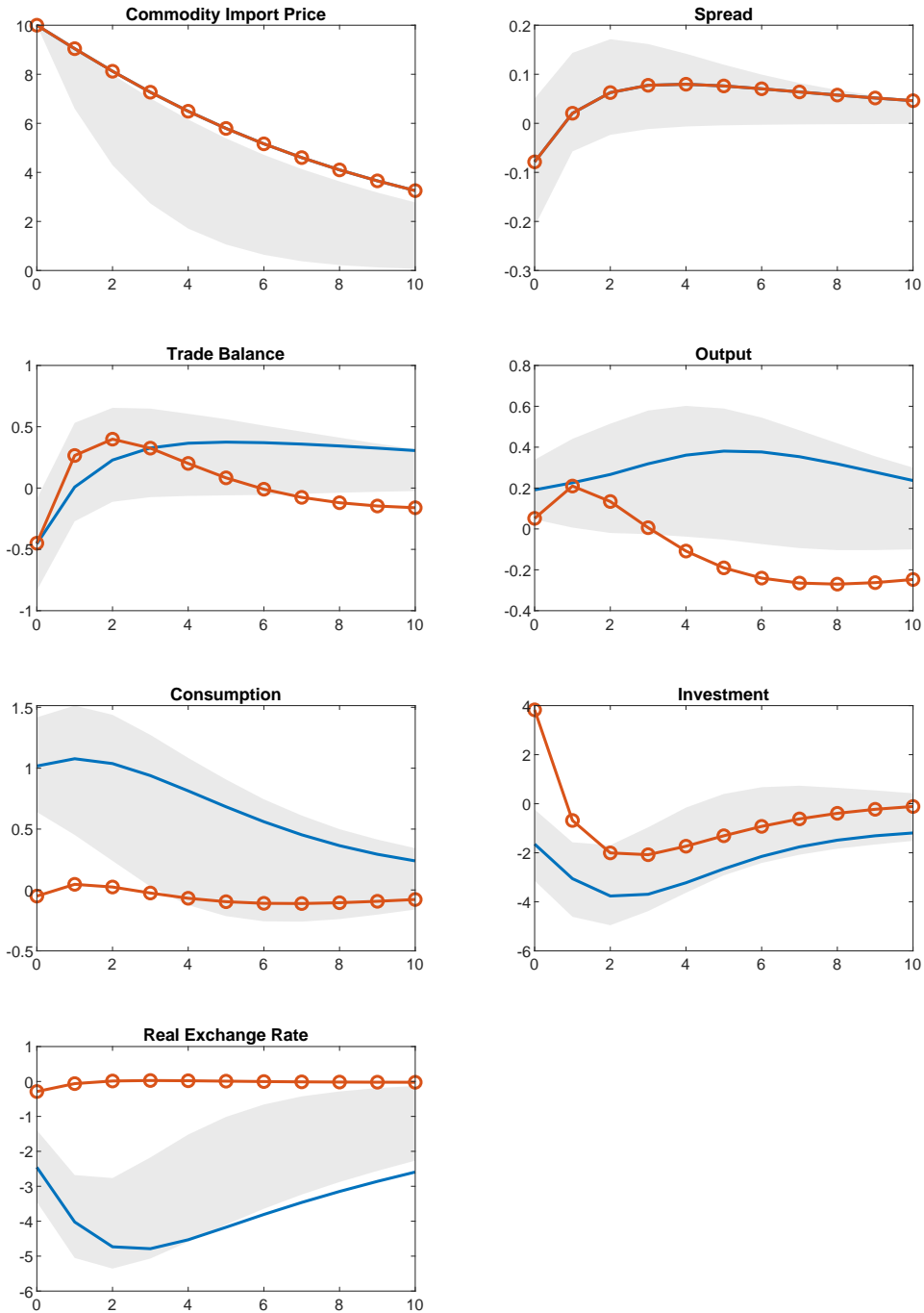

The x-axis represents years after the shock. The y-axis (except for the trade balance) represents percent deviations from trend. For the trade balance, the y-axis measures percent deviations from GDP trend. The shaded areas are 66-percent confidence bands estimated using bootstrapping methods. Circled-lines denote predictions of the MXN-C model.

## Impulse Responses to a Commodity Import-Price Shock: Guatemala

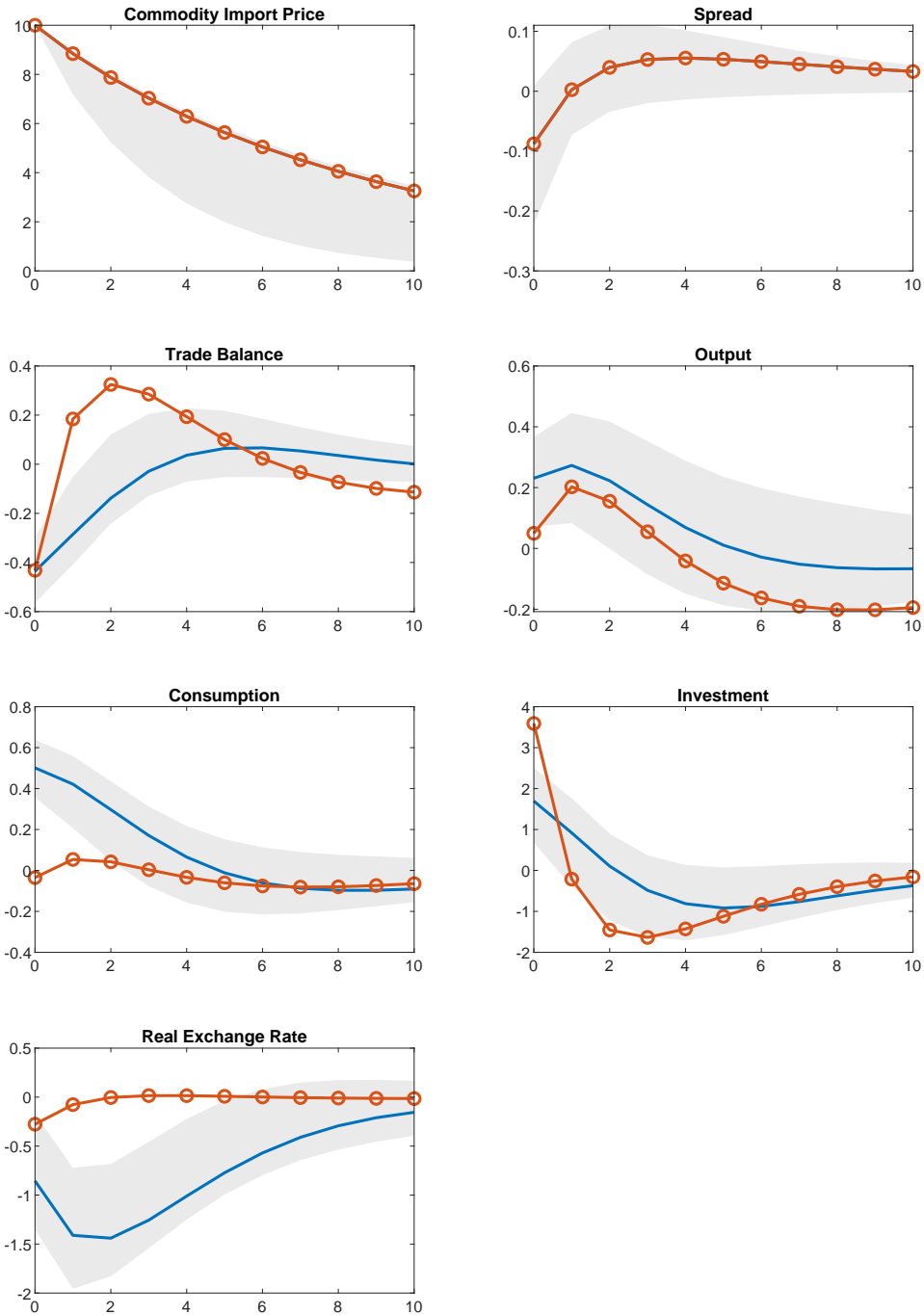

The x-axis represents years after the shock. The y-axis (except for the trade balance) represents percent deviations from trend. For the trade balance, the y-axis measures percent deviations from GDP trend. The shaded areas are 66-percent confidence bands estimated using bootstrapping methods. Circled-lines denote predictions of the MXN-C model.

## Impulse Responses to a Commodity Import-Price Shock: India

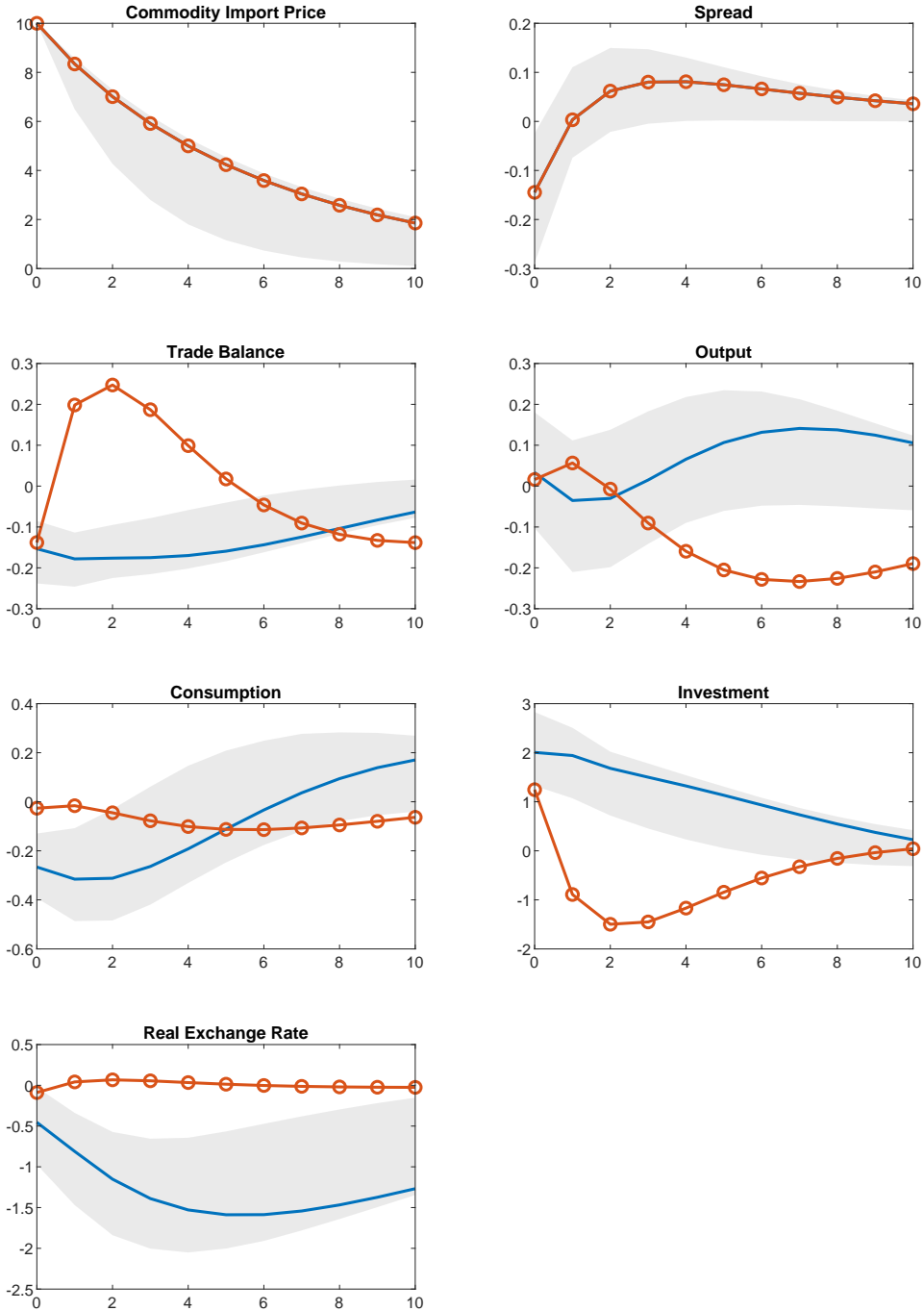

The x-axis represents years after the shock. The y-axis (except for the trade balance) represents percent deviations from trend. For the trade balance, the y-axis measures percent deviations from GDP trend. The shaded areas are 66-percent confidence bands estimated using bootstrapping methods. Circled-lines denote predictions of the MXN-C model.

## Impulse Responses to a Commodity Import-Price Shock: Jordan

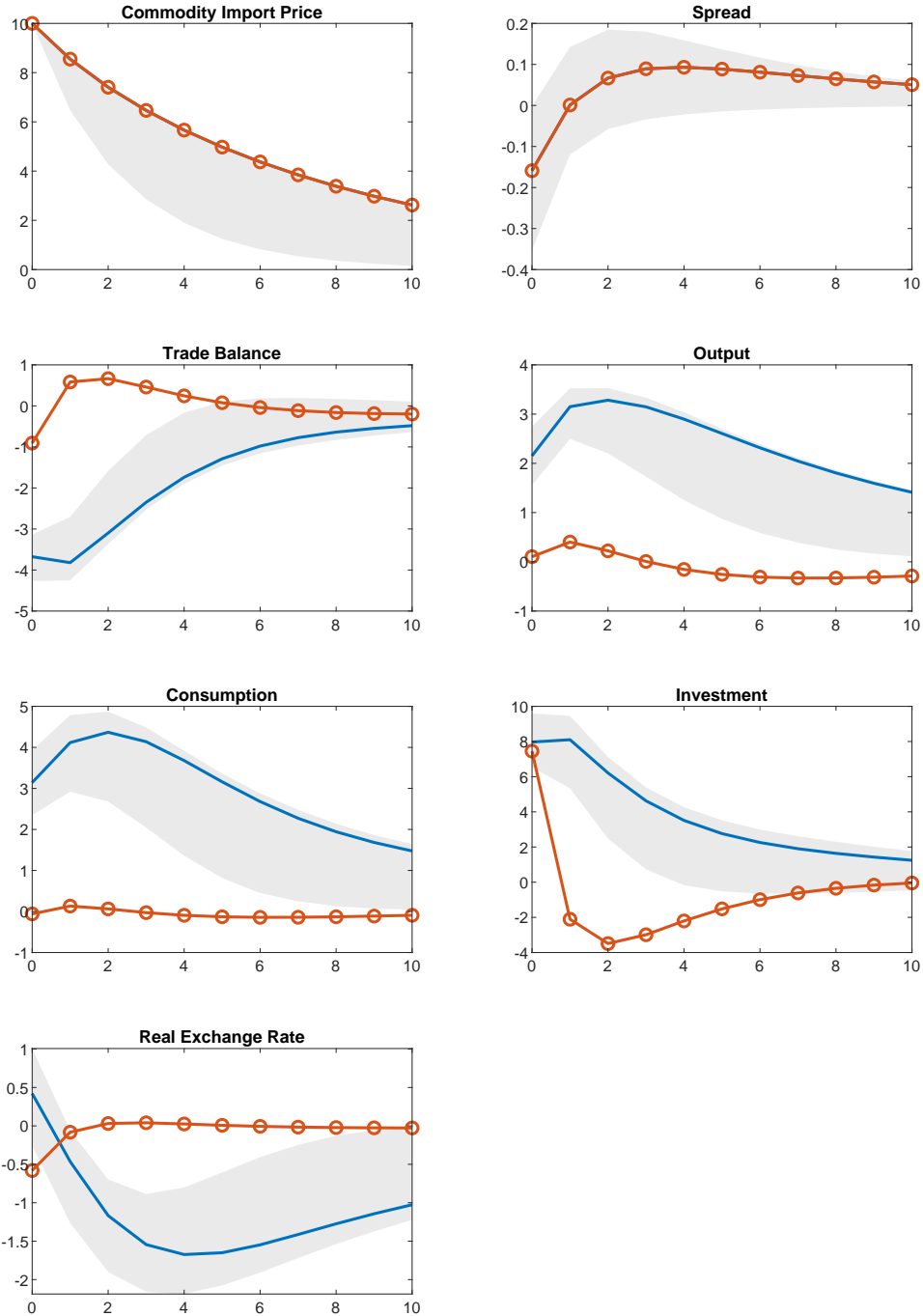

The x-axis represents years after the shock. The y-axis (except for the trade balance) represents percent deviations from trend. For the trade balance, the y-axis measures percent deviations from GDP trend. The shaded areas are 66-percent confidence bands estimated using bootstrapping methods. Circled-lines denote predictions of the MXN-C model.



## Impulse Responses to a Commodity Import-Price Shock: Kenya

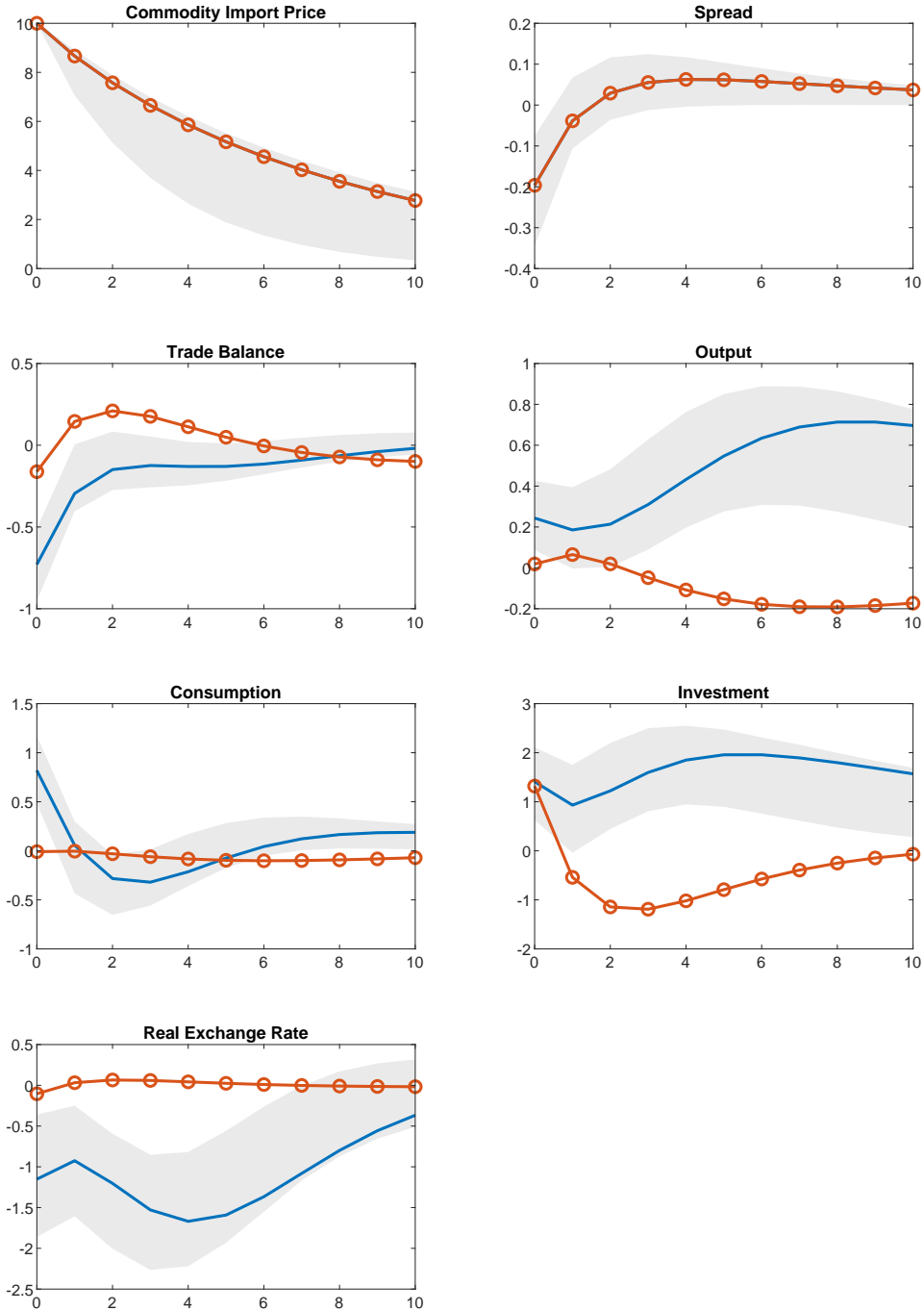

The x-axis represents years after the shock. The y-axis (except for the trade balance) represents percent deviations from trend. For the trade balance, the y-axis measures percent deviations from GDP trend. The shaded areas are 66-percent confidence bands estimated using bootstrapping methods. Circled-lines denote predictions of the MXN-C model.

## Impulse Responses to a Commodity Import-Price Shock: Madagascar

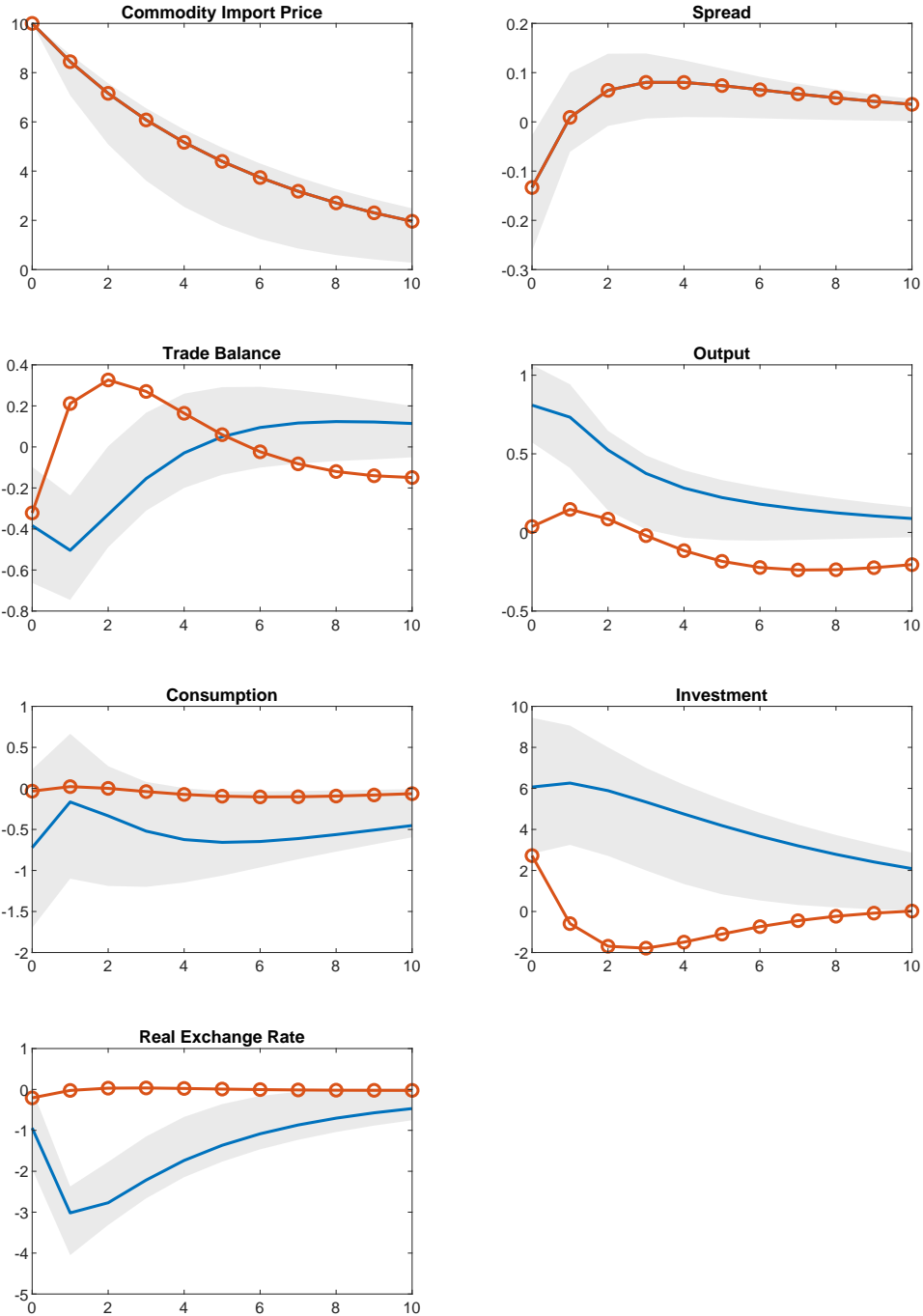

The x-axis represents years after the shock. The y-axis (except for the trade balance) represents percent deviations from trend. For the trade balance, the y-axis measures percent deviations from GDP trend. The shaded areas are 66-percent confidence bands estimated using bootstrapping methods. Circled-lines denote predictions of the MXN-C model.

## Impulse Responses to a Commodity Import-Price Shock: Malaysia

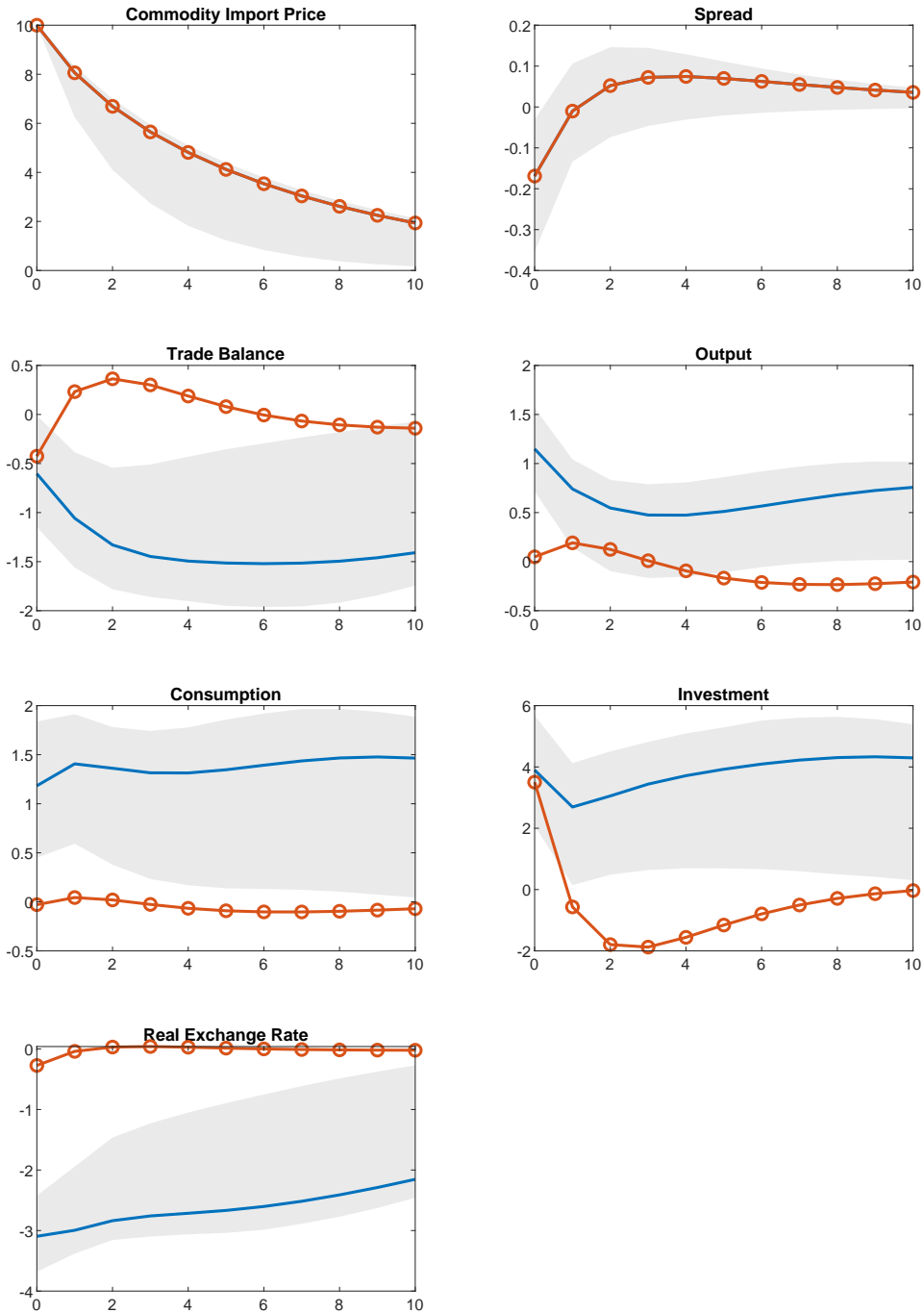

The x-axis represents years after the shock. The y-axis (except for the trade balance) represents percent deviations from trend. For the trade balance, the y-axis measures percent deviations from GDP trend. The shaded areas are 66-percent confidence bands estimated using bootstrapping methods. Circled-lines denote predictions of the MXN-C model.

## Impulse Responses to a Commodity Import-Price Shock: Mauritius

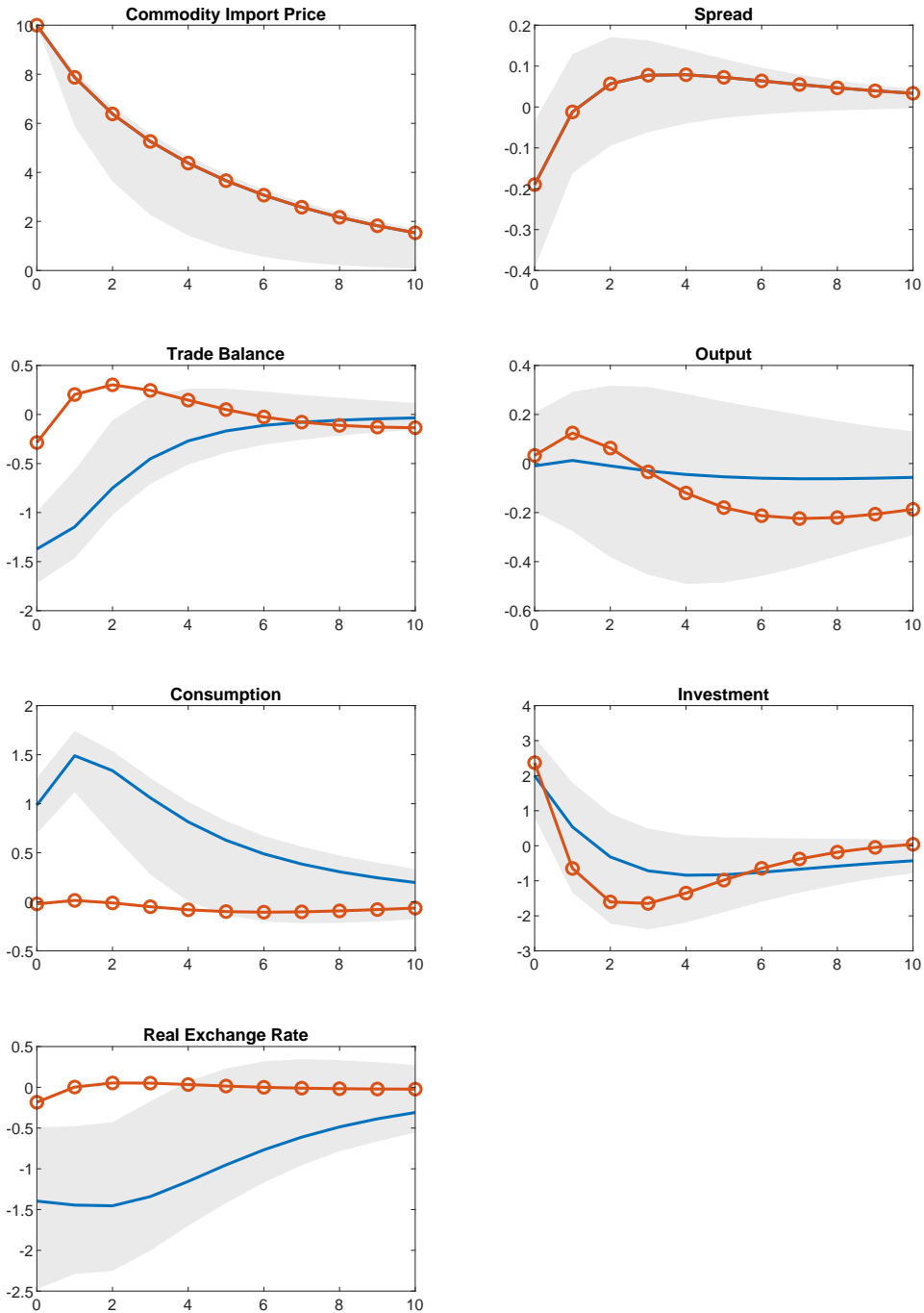

The x-axis represents years after the shock. The y-axis (except for the trade balance) represents percent deviations from trend. For the trade balance, the y-axis measures percent deviations from GDP trend. The shaded areas are 66-percent confidence bands estimated using bootstrapping methods. Circled-lines denote predictions of the MXN-C model.

## Impulse Responses to a Commodity Import-Price Shock: Mexico

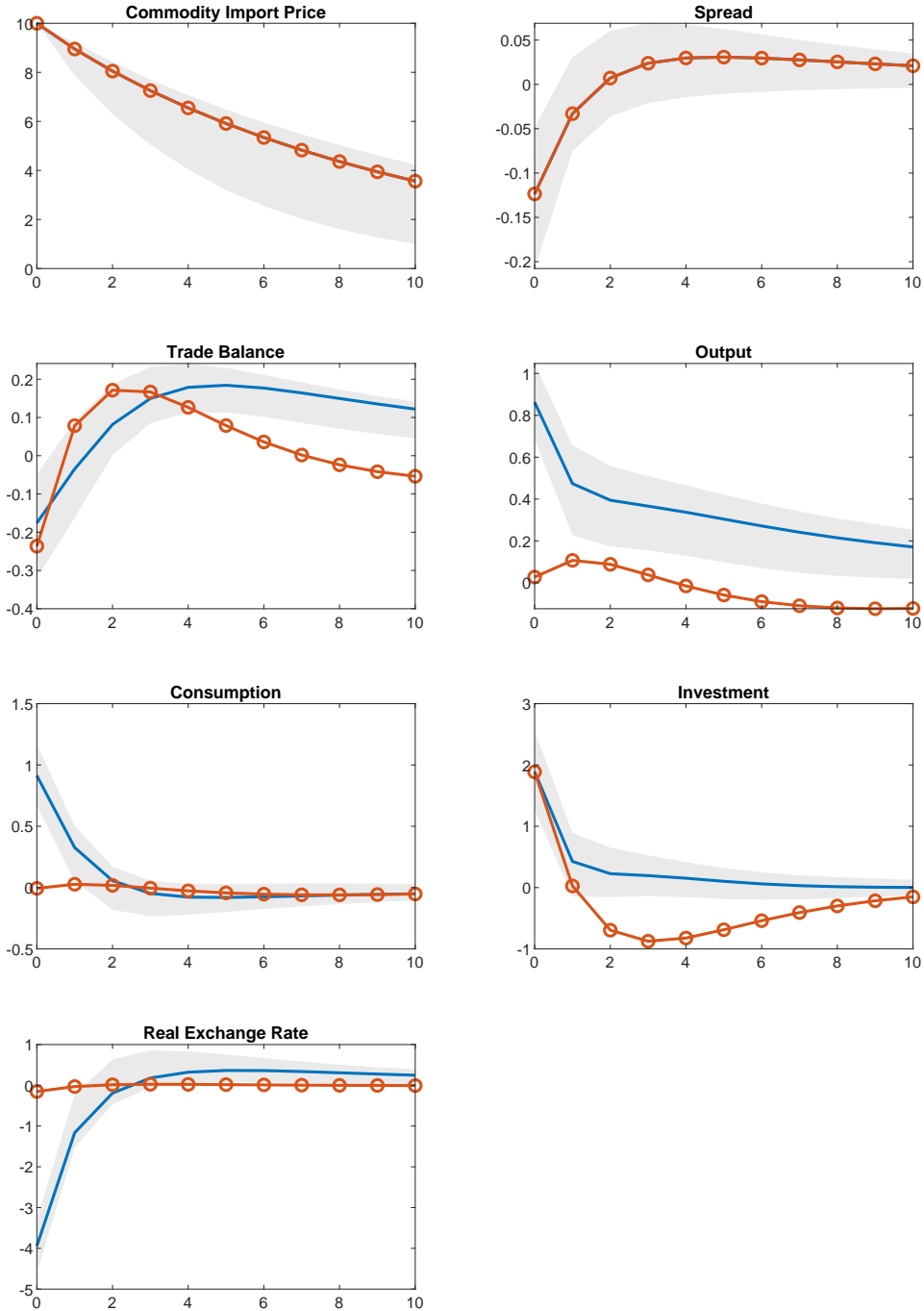

The x-axis represents years after the shock. The y-axis (except for the trade balance) represents percent deviations from trend. For the trade balance, the y-axis measures percent deviations from GDP trend. The shaded areas are 66-percent confidence bands estimated using bootstrapping methods. Circled-lines denote predictions of the MXN-C model.

## Impulse Responses to a Commodity Import-Price Shock: Morocco

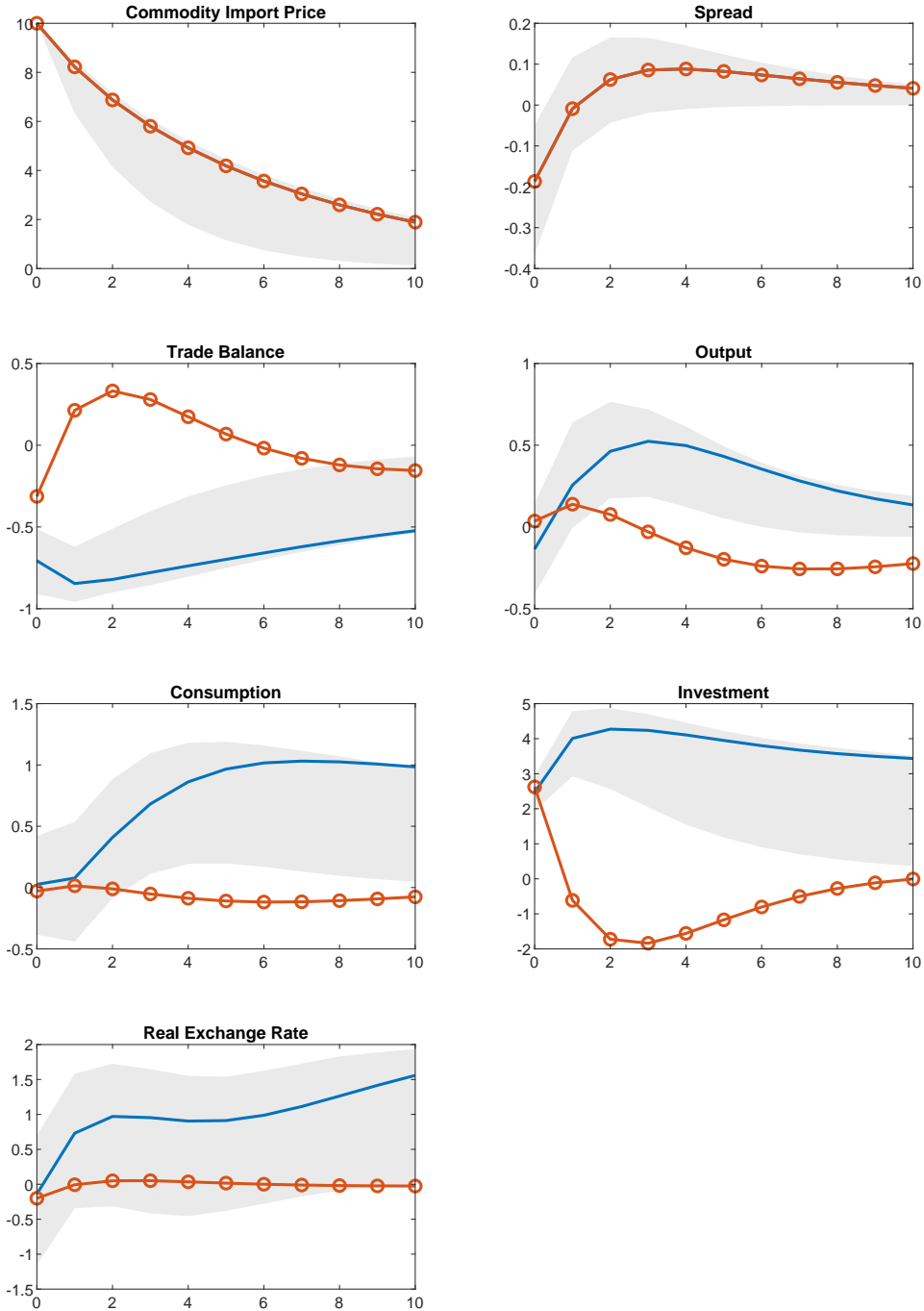

The x-axis represents years after the shock. The y-axis (except for the trade balance) represents percent deviations from trend. For the trade balance, the y-axis measures percent deviations from GDP trend. The shaded areas are 66-percent confidence bands estimated using bootstrapping methods. Circled-lines denote predictions of the MXN-C model.

## Impulse Responses to a Commodity Import-Price Shock: Pakistan

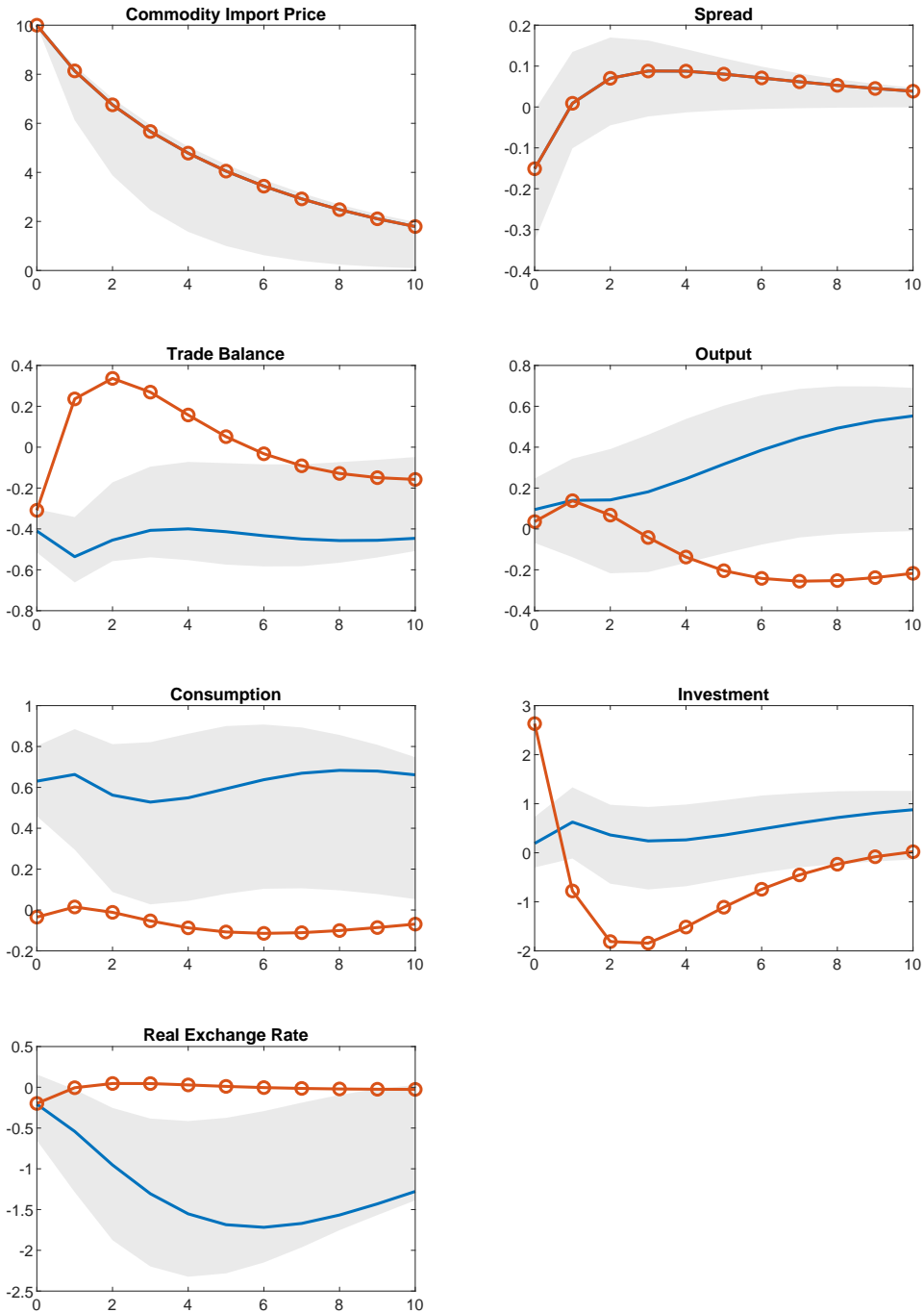

The x-axis represents years after the shock. The y-axis (except for the trade balance) represents percent deviations from trend. For the trade balance, the y-axis measures percent deviations from GDP trend. The shaded areas are 66-percent confidence bands estimated using bootstrapping methods. Circled-lines denote predictions of the MXN-C model.

## Impulse Responses to a Commodity Import-Price Shock: Paraguay

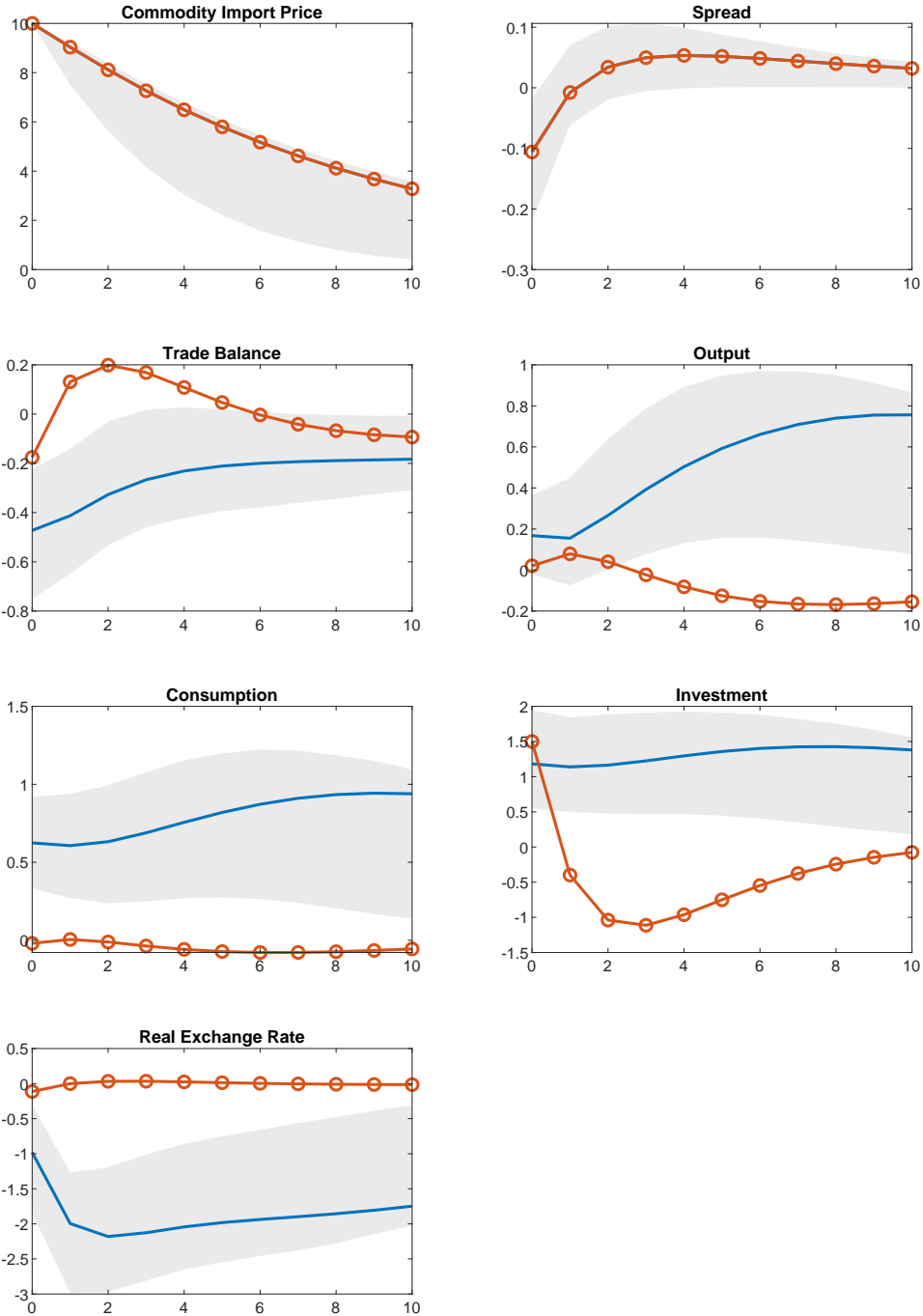

The x-axis represents years after the shock. The y-axis (except for the trade balance) represents percent deviations from trend. For the trade balance, the y-axis measures percent deviations from GDP trend. The shaded areas are 66-percent confidence bands estimated using bootstrapping methods. Circled-lines denote predictions of the MXN-C model.



## Impulse Responses to a Commodity Import-Price Shock: Peru

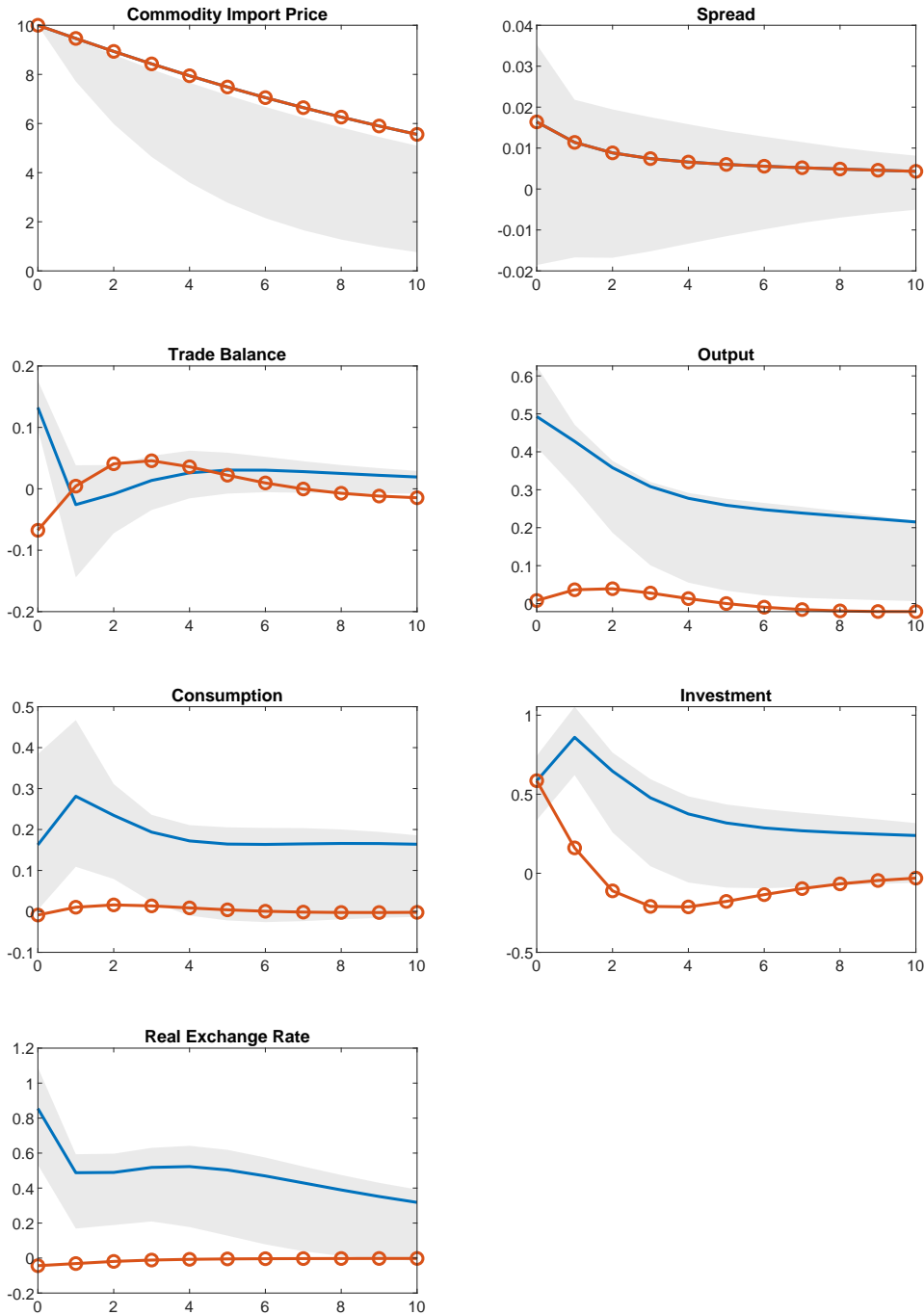

The x-axis represents years after the shock. The y-axis (except for the trade balance) represents percent deviations from trend. For the trade balance, the y-axis measures percent deviations from GDP trend. The shaded areas are 66-percent confidence bands estimated using bootstrapping methods. Circled-lines denote predictions of the MXN-C model.

## Impulse Responses to a Commodity Import-Price Shock: Philippines

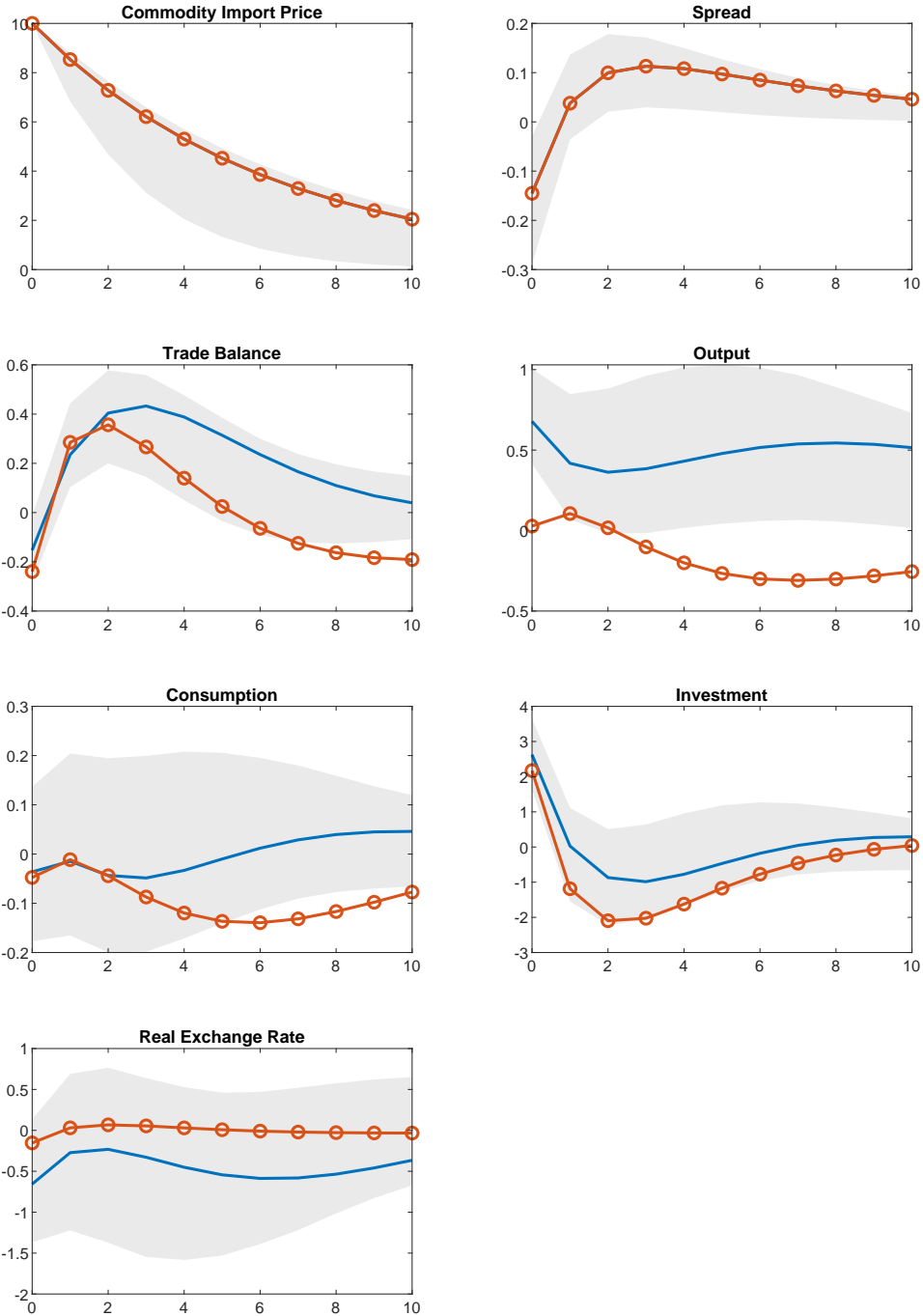

The x-axis represents years after the shock. The y-axis (except for the trade balance) represents percent deviations from trend. For the trade balance, the y-axis measures percent deviations from GDP trend. The shaded areas are 66-percent confidence bands estimated using bootstrapping methods. Circled-lines denote predictions of the MXN-C model.

## Impulse Responses to a Commodity Import-Price Shock: Senegal

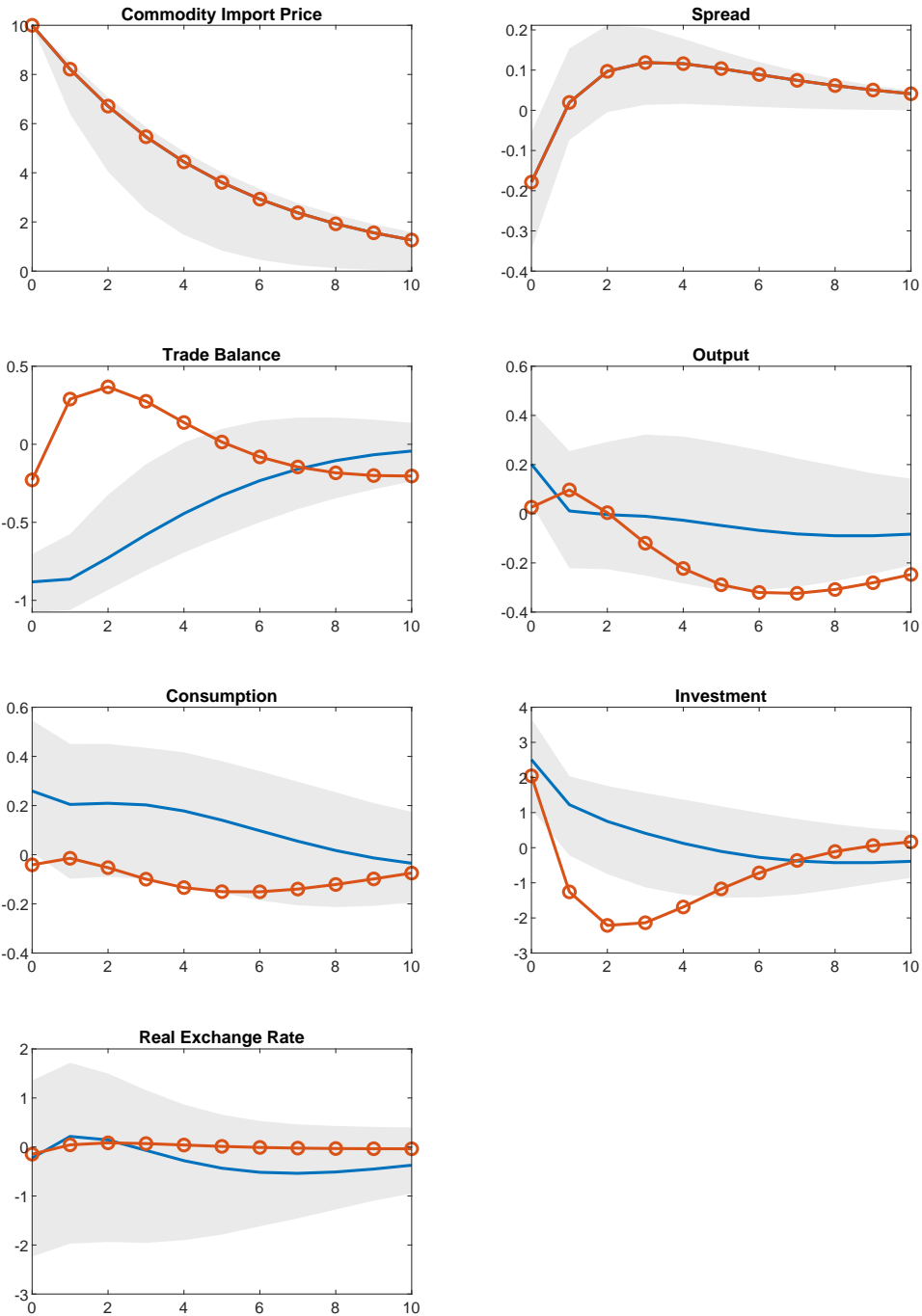

The x-axis represents years after the shock. The y-axis (except for the trade balance) represents percent deviations from trend. For the trade balance, the y-axis measures percent deviations from GDP trend. The shaded areas are 66-percent confidence bands estimated using bootstrapping methods. Circled-lines denote predictions of the MXN-C model.

## Impulse Responses to a Commodity Import-Price Shock: South Africa

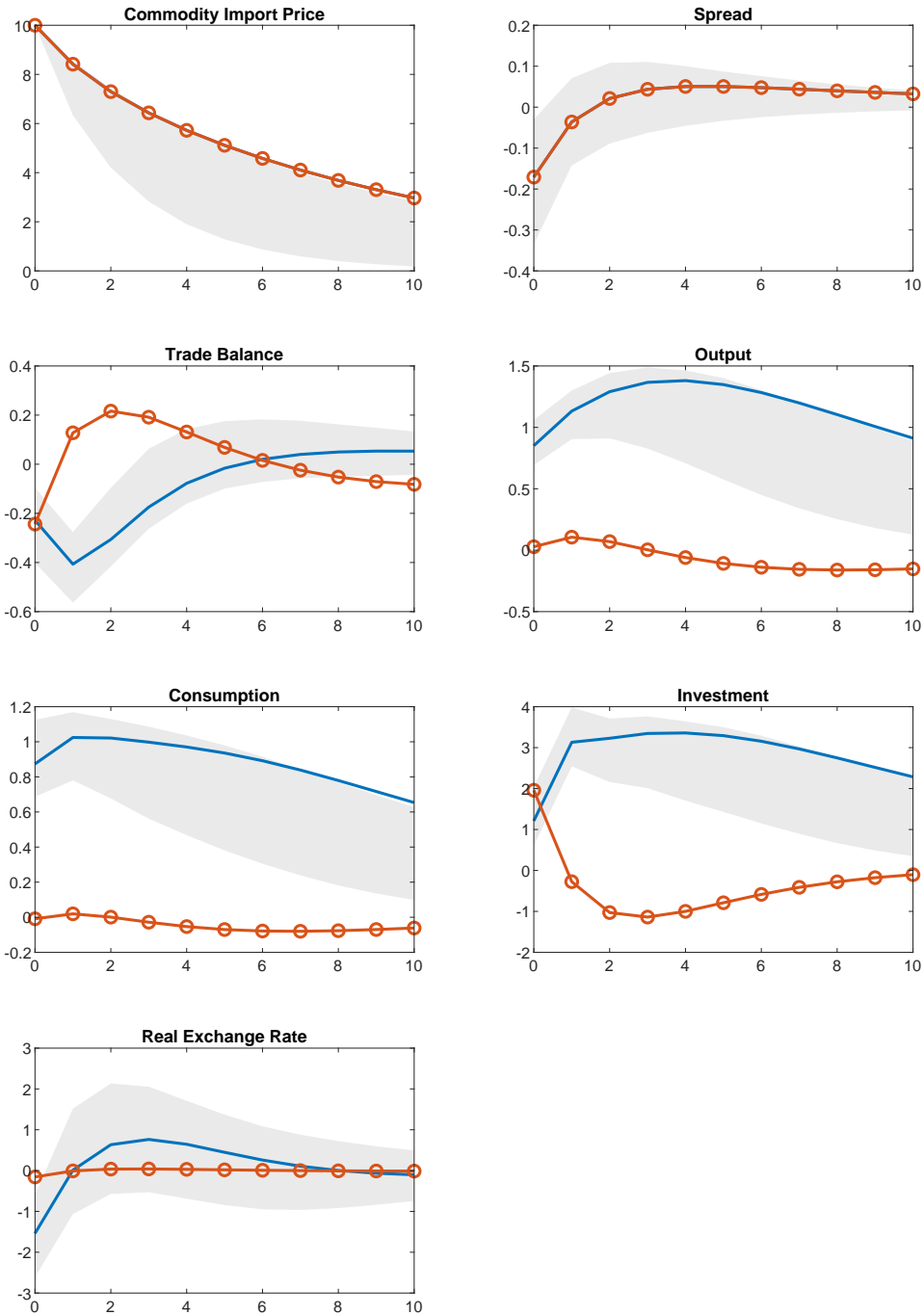

The x-axis represents years after the shock. The y-axis (except for the trade balance) represents percent deviations from trend. For the trade balance, the y-axis measures percent deviations from GDP trend. The shaded areas are 66-percent confidence bands estimated using bootstrapping methods. Circled-lines denote predictions of the MXN-C model.

## Impulse Responses to a Commodity Import-Price Shock: Thailand

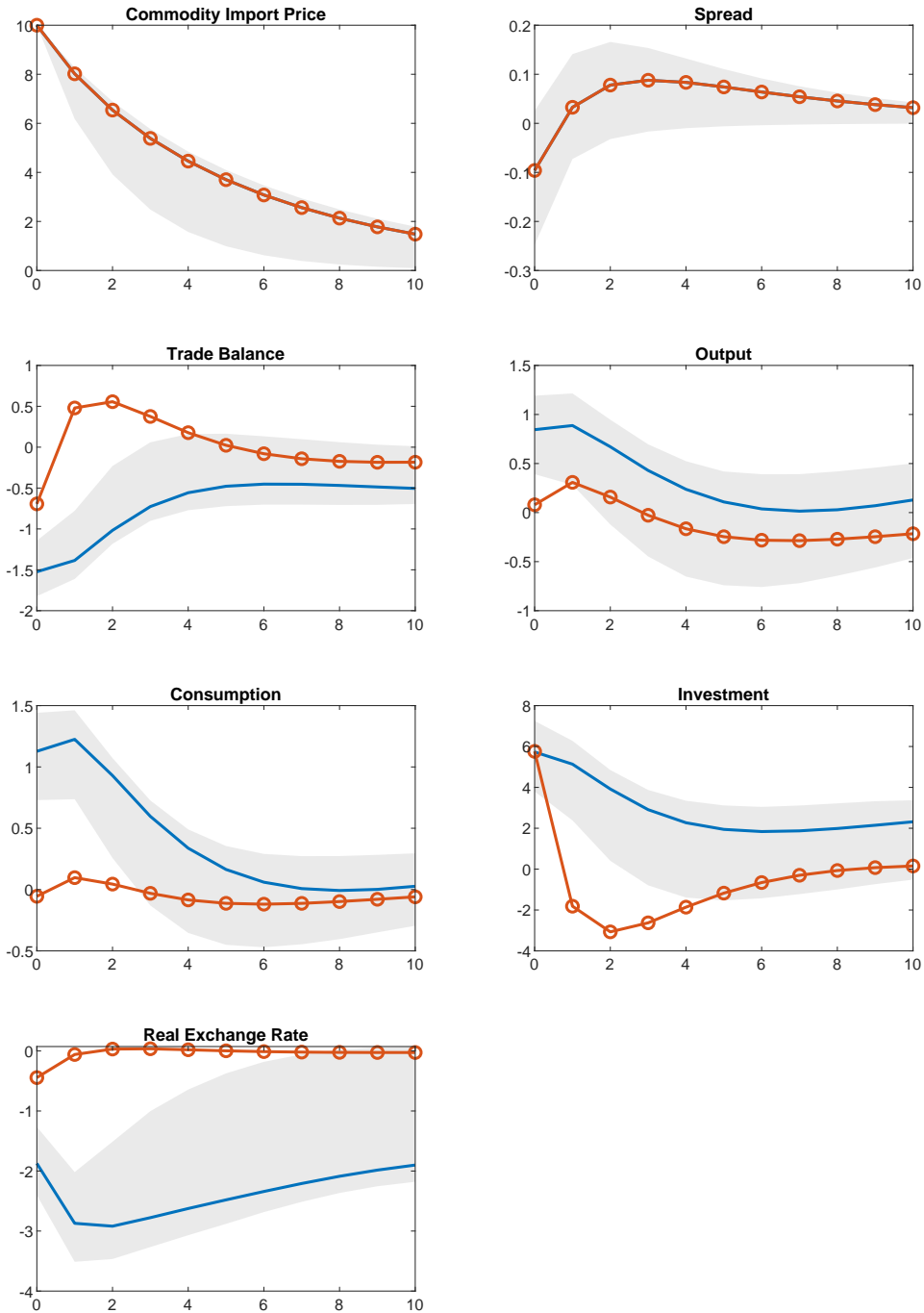

The x-axis represents years after the shock. The y-axis (except for the trade balance) represents percent deviations from trend. For the trade balance, the y-axis measures percent deviations from GDP trend. The shaded areas are 66-percent confidence bands estimated using bootstrapping methods. Circled-lines denote predictions of the MXN-C model.

## Impulse Responses to a Commodity Import-Price Shock: Türkiye

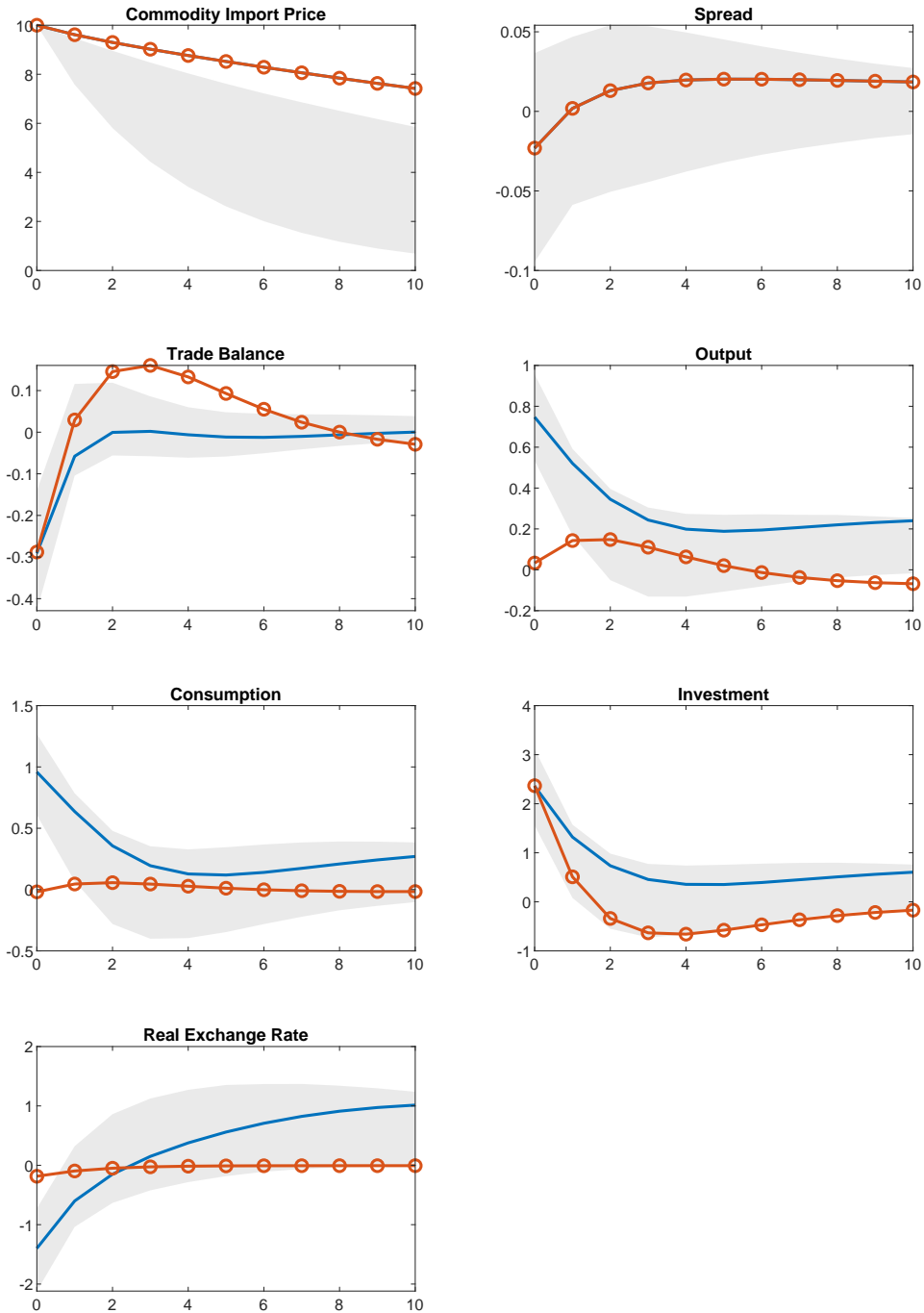

The x-axis represents years after the shock. The y-axis (except for the trade balance) represents percent deviations from trend. For the trade balance, the y-axis measures percent deviations from GDP trend. The shaded areas are 66-percent confidence bands estimated using bootstrapping methods. Circled-lines denote predictions of the MXN-C model.

## **2 Impulse Responses to Commodity Export-Price Shocks**

The next set of 28 figures compares the impulse responses to commodity export-price shocks implied by the SVAR and MXN-C models for each of the 28 countries in the sample.

## Impulse Responses to a Commodity Export-Price Shock: Algeria

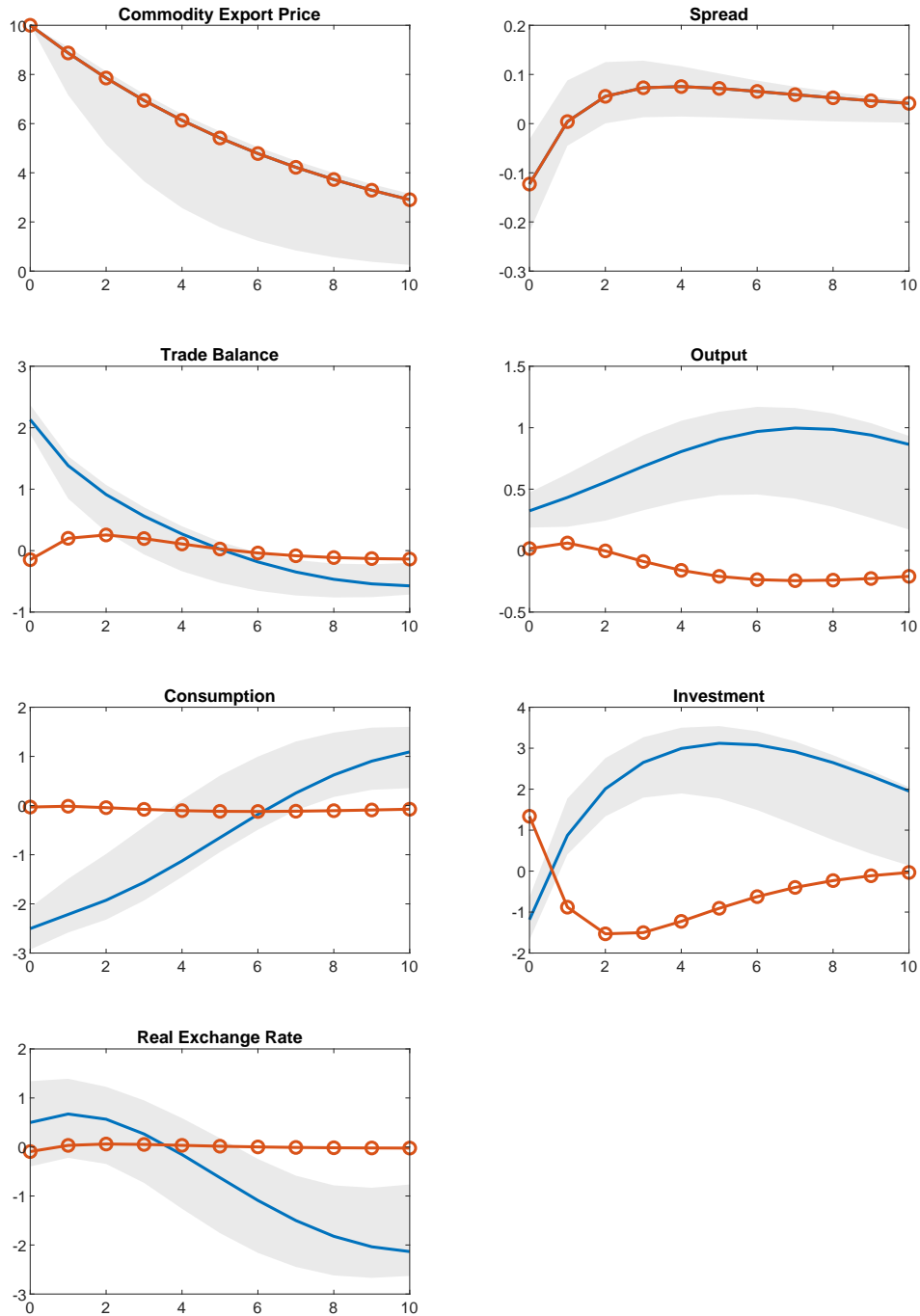

The x-axis represents years after the shock. The y-axis (except for the trade balance) represents percent deviations from trend. For the trade balance, the y-axis measures percent deviations from GDP trend. The shaded areas are 66-percent confidence bands estimated using bootstrapping methods. Circled-lines denote predictions of the MXN-C model.



## Impulse Responses to a Commodity Export-Price Shock: Brazil

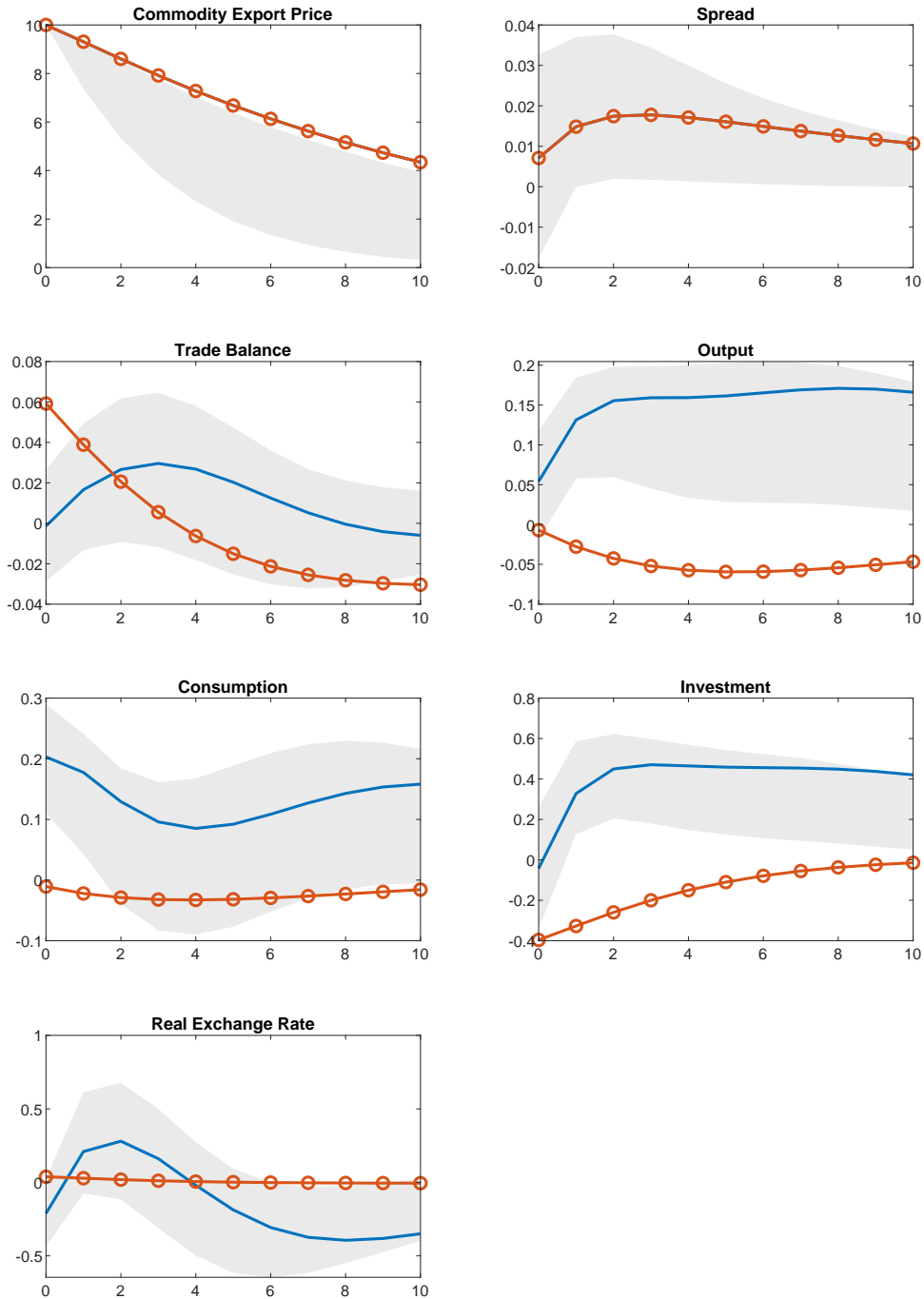

The x-axis represents years after the shock. The y-axis (except for the trade balance) represents percent deviations from trend. For the trade balance, the y-axis measures percent deviations from GDP trend. The shaded areas are 66-percent confidence bands estimated using bootstrapping methods. Circled-lines denote predictions of the MXN-C model.

## Impulse Responses to a Commodity Export-Price Shock: Burundi

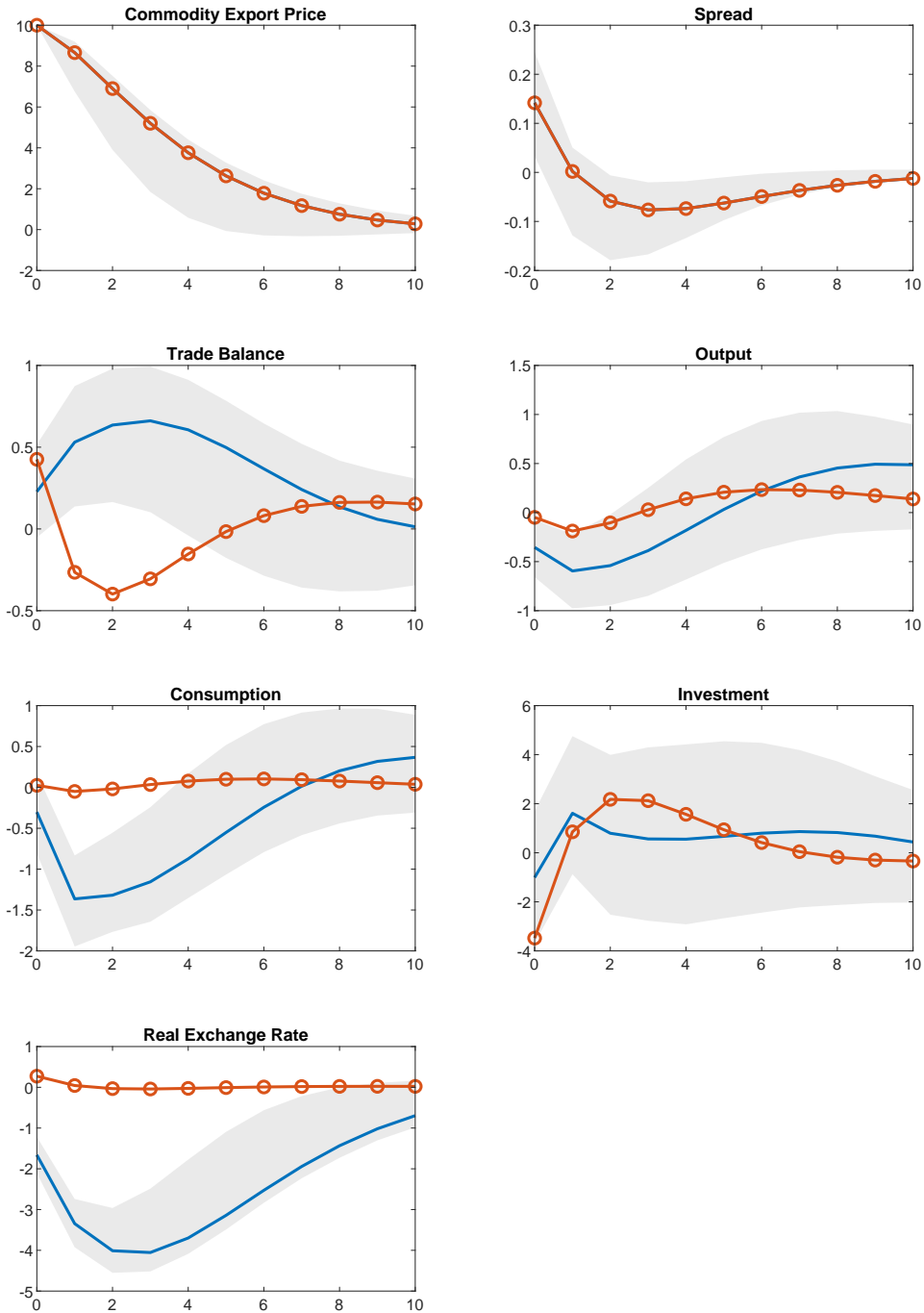

The x-axis represents years after the shock. The y-axis (except for the trade balance) represents percent deviations from trend. For the trade balance, the y-axis measures percent deviations from GDP trend. The shaded areas are 66-percent confidence bands estimated using bootstrapping methods. Circled-lines denote predictions of the MXN-C model.

## Impulse Responses to a Commodity Export-Price Shock: Cameroon

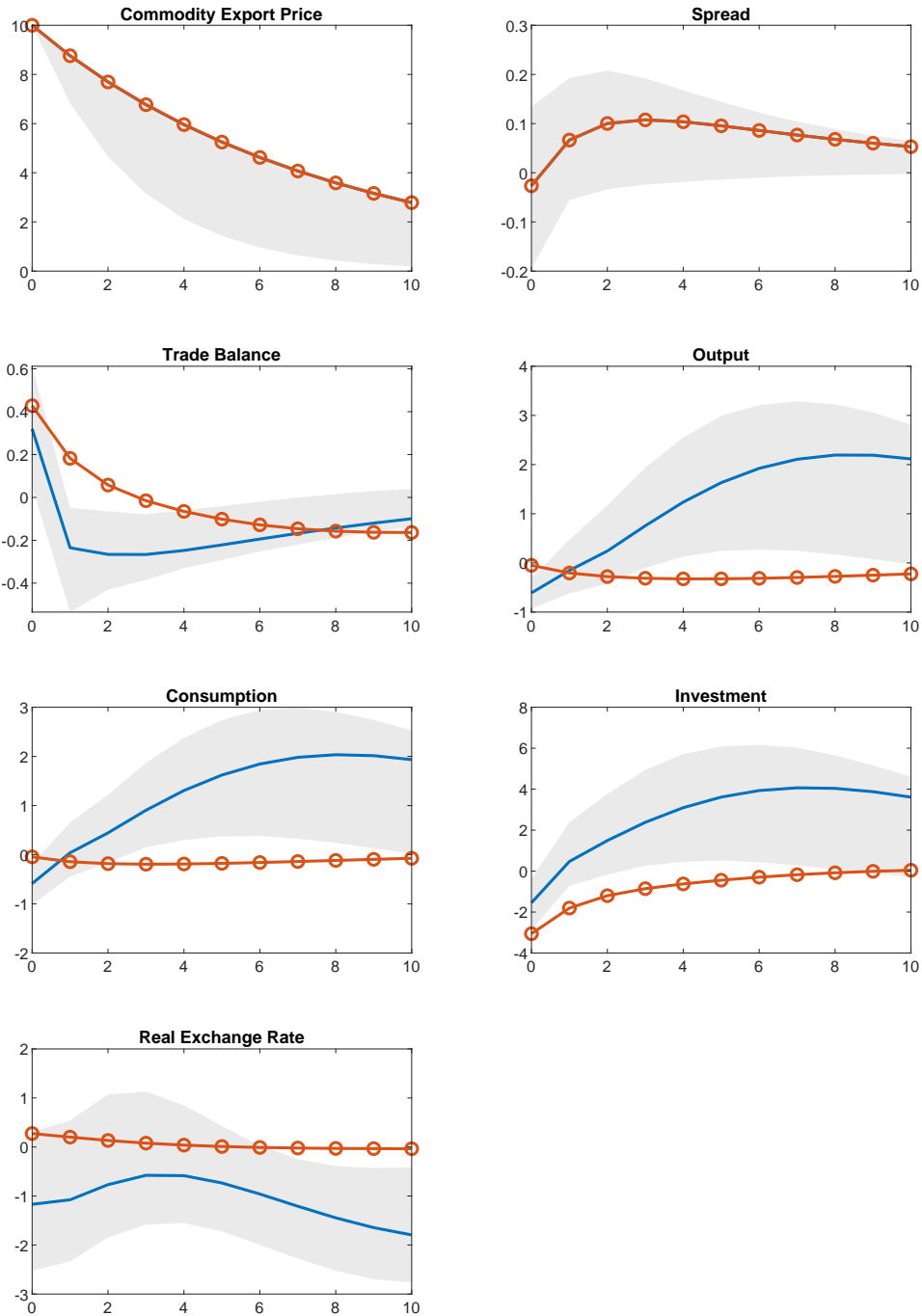

The x-axis represents years after the shock. The y-axis (except for the trade balance) represents percent deviations from trend. For the trade balance, the y-axis measures percent deviations from GDP trend. The shaded areas are 66-percent confidence bands estimated using bootstrapping methods. Circled-lines denote predictions of the MXN-C model.

## Impulse Responses to a Commodity Export-Price Shock: Central African Republic

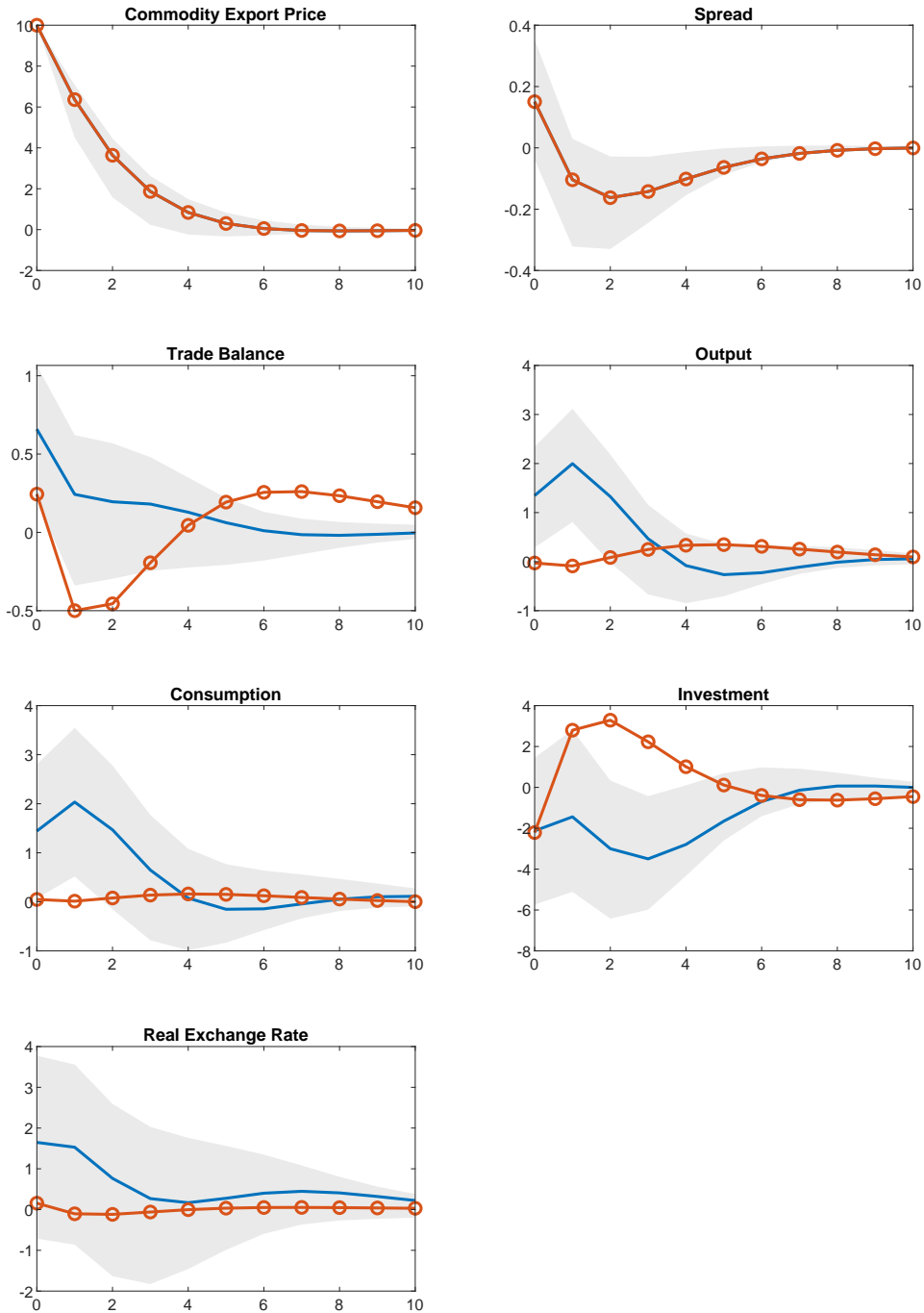

The x-axis represents years after the shock. The y-axis (except for the trade balance) represents percent deviations from trend. For the trade balance, the y-axis measures percent deviations from GDP trend. The shaded areas are 66-percent confidence bands estimated using bootstrapping methods. Circled-lines denote predictions of the MXN-C model.

## Impulse Responses to a Commodity Export-Price Shock: Colombia

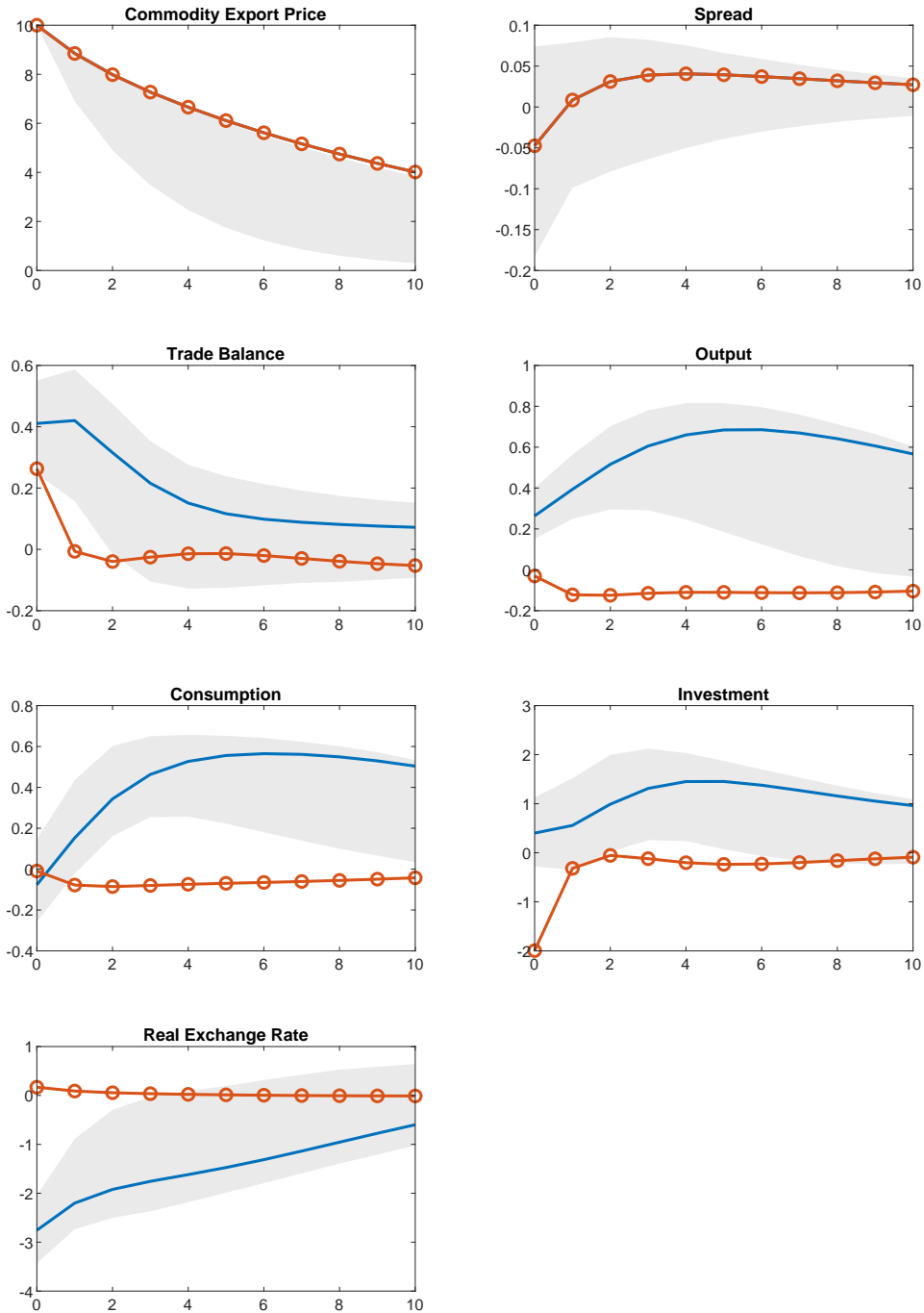

The x-axis represents years after the shock. The y-axis (except for the trade balance) represents percent deviations from trend. For the trade balance, the y-axis measures percent deviations from GDP trend. The shaded areas are 66-percent confidence bands estimated using bootstrapping methods. Circled-lines denote predictions of the MXN-C model.

## Impulse Responses to a Commodity Export-Price Shock: Costa Rica

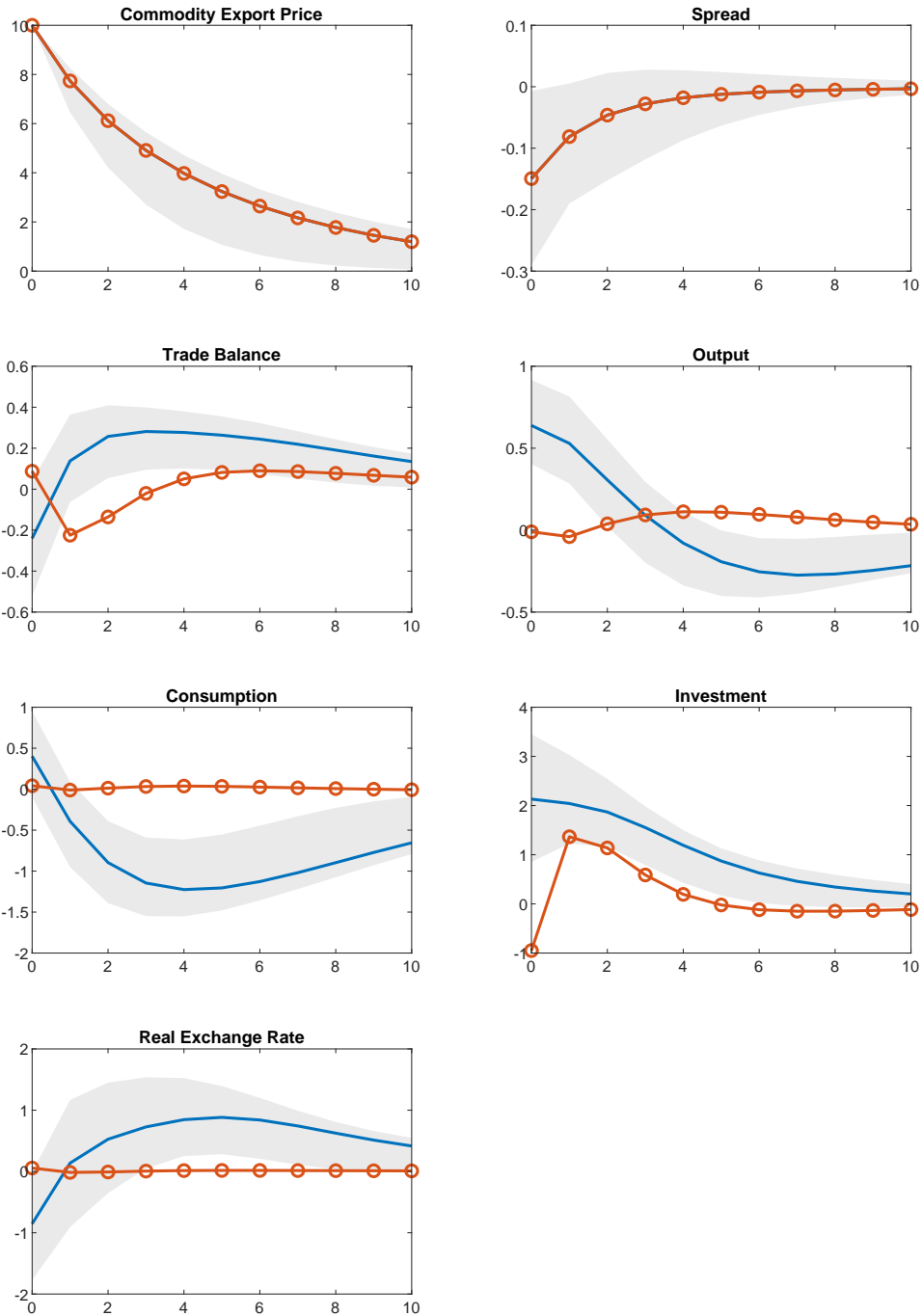

The x-axis represents years after the shock. The y-axis (except for the trade balance) represents percent deviations from trend. For the trade balance, the y-axis measures percent deviations from GDP trend. The shaded areas are 66-percent confidence bands estimated using bootstrapping methods. Circled-lines denote predictions of the MXN-C model.

## Impulse Responses to a Commodity Export-Price Shock: Dominican Republic

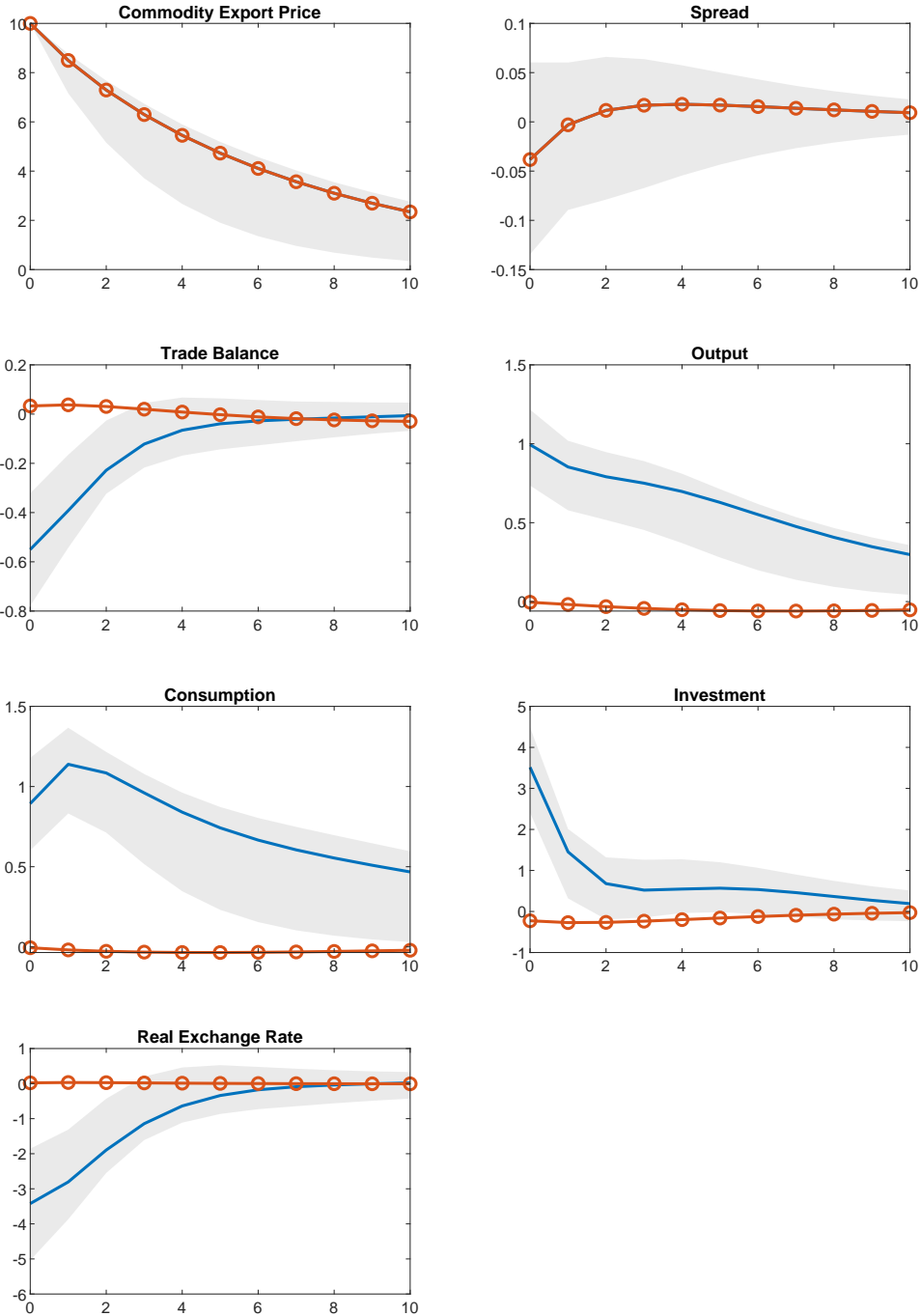

The x-axis represents years after the shock. The y-axis (except for the trade balance) represents percent deviations from trend. For the trade balance, the y-axis measures percent deviations from GDP trend. The shaded areas are 66-percent confidence bands estimated using bootstrapping methods. Circled-lines denote predictions of the MXN-C model.

## Impulse Responses to a Commodity Export-Price Shock: Egypt

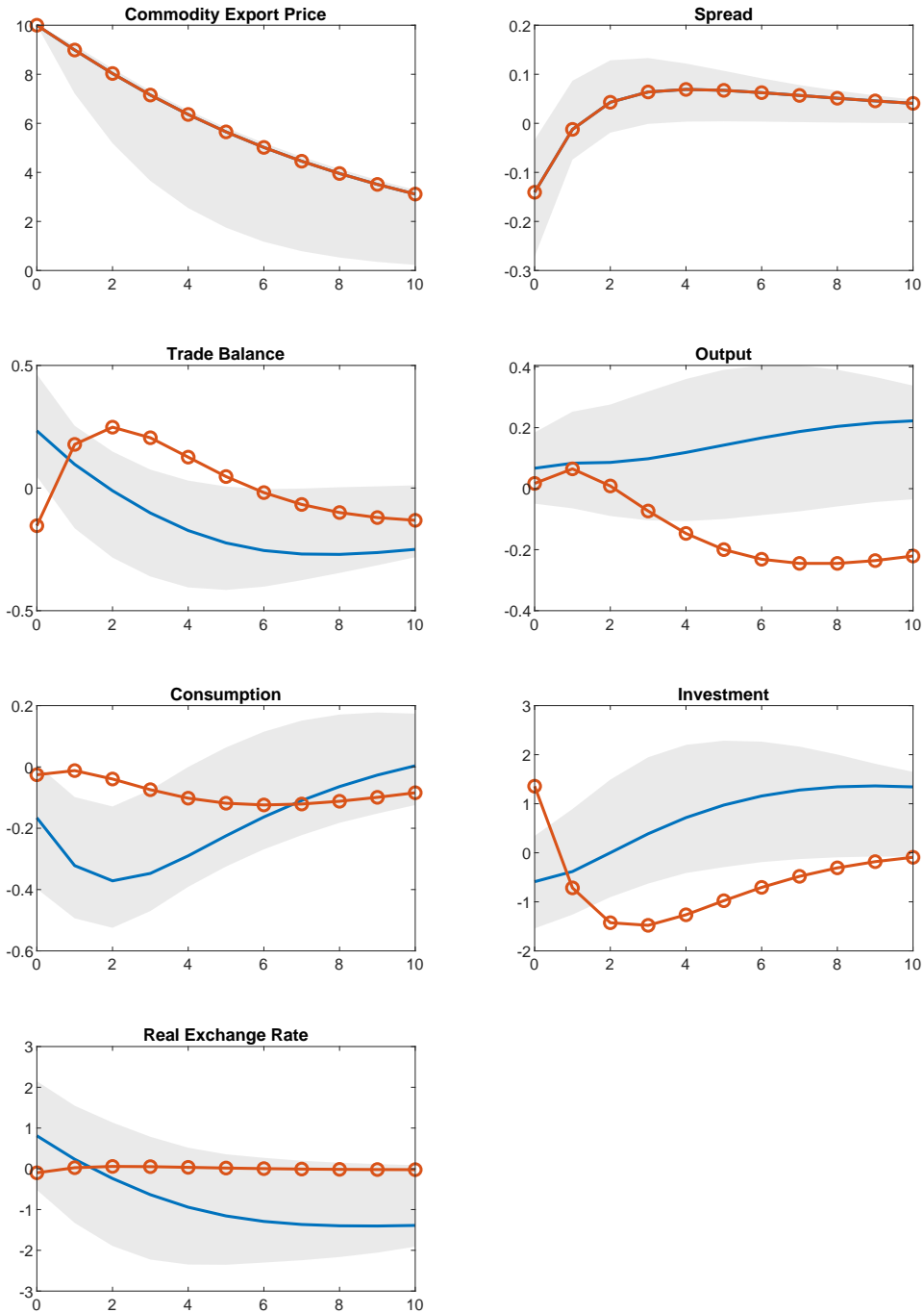

The x-axis represents years after the shock. The y-axis (except for the trade balance) represents percent deviations from trend. For the trade balance, the y-axis measures percent deviations from GDP trend. The shaded areas are 66-percent confidence bands estimated using bootstrapping methods. Circled-lines denote predictions of the MXN-C model.



## Impulse Responses to a Commodity Export-Price Shock: El Salvador

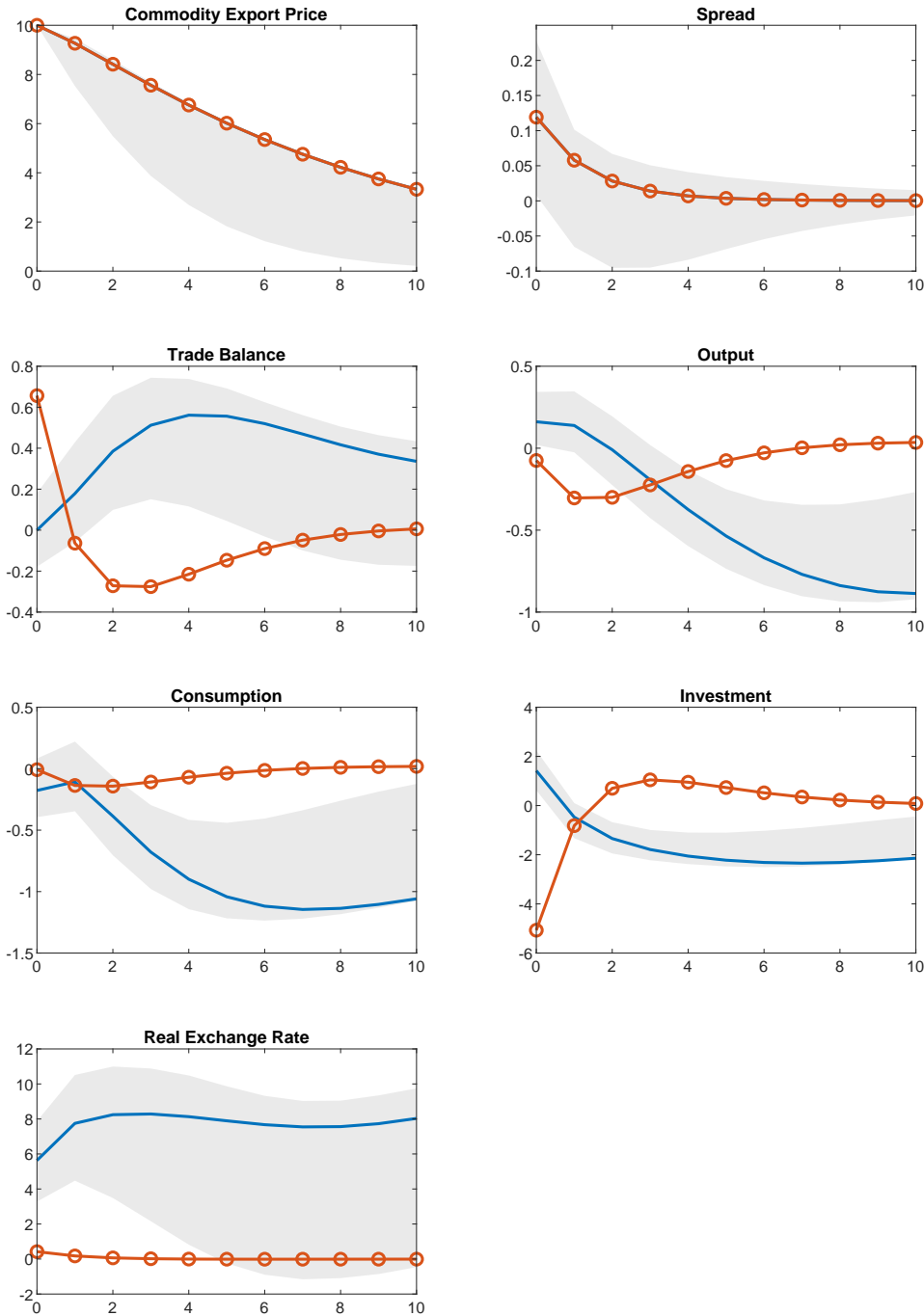

The x-axis represents years after the shock. The y-axis (except for the trade balance) represents percent deviations from trend. For the trade balance, the y-axis measures percent deviations from GDP trend. The shaded areas are 66-percent confidence bands estimated using bootstrapping methods. Circled-lines denote predictions of the MXN-C model.

## Impulse Responses to a Commodity Export-Price Shock: Ghana

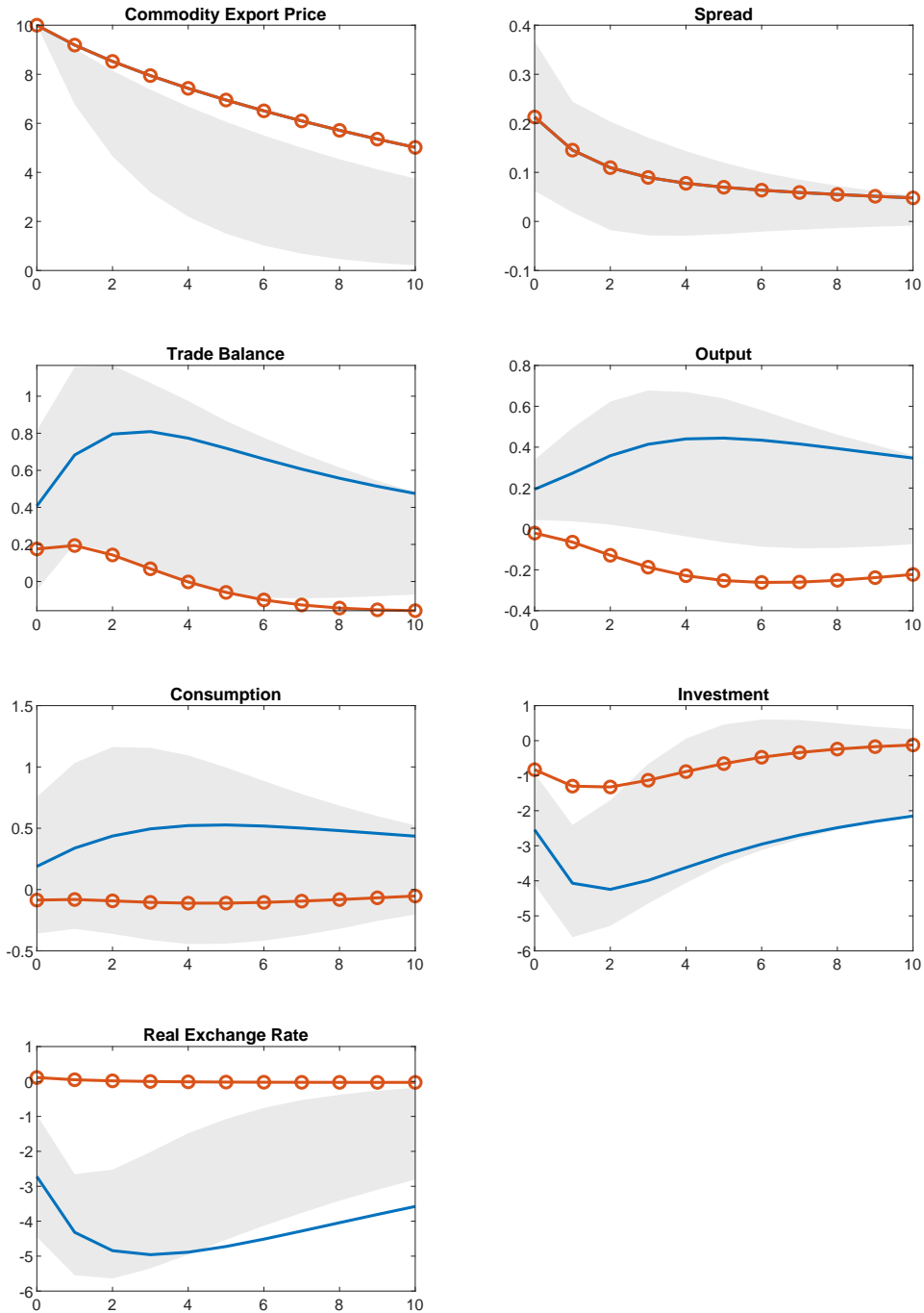

The x-axis represents years after the shock. The y-axis (except for the trade balance) represents percent deviations from trend. For the trade balance, the y-axis measures percent deviations from GDP trend. The shaded areas are 66-percent confidence bands estimated using bootstrapping methods. Circled-lines denote predictions of the MXN-C model.

## Impulse Responses to a Commodity Export-Price Shock: Guatemala

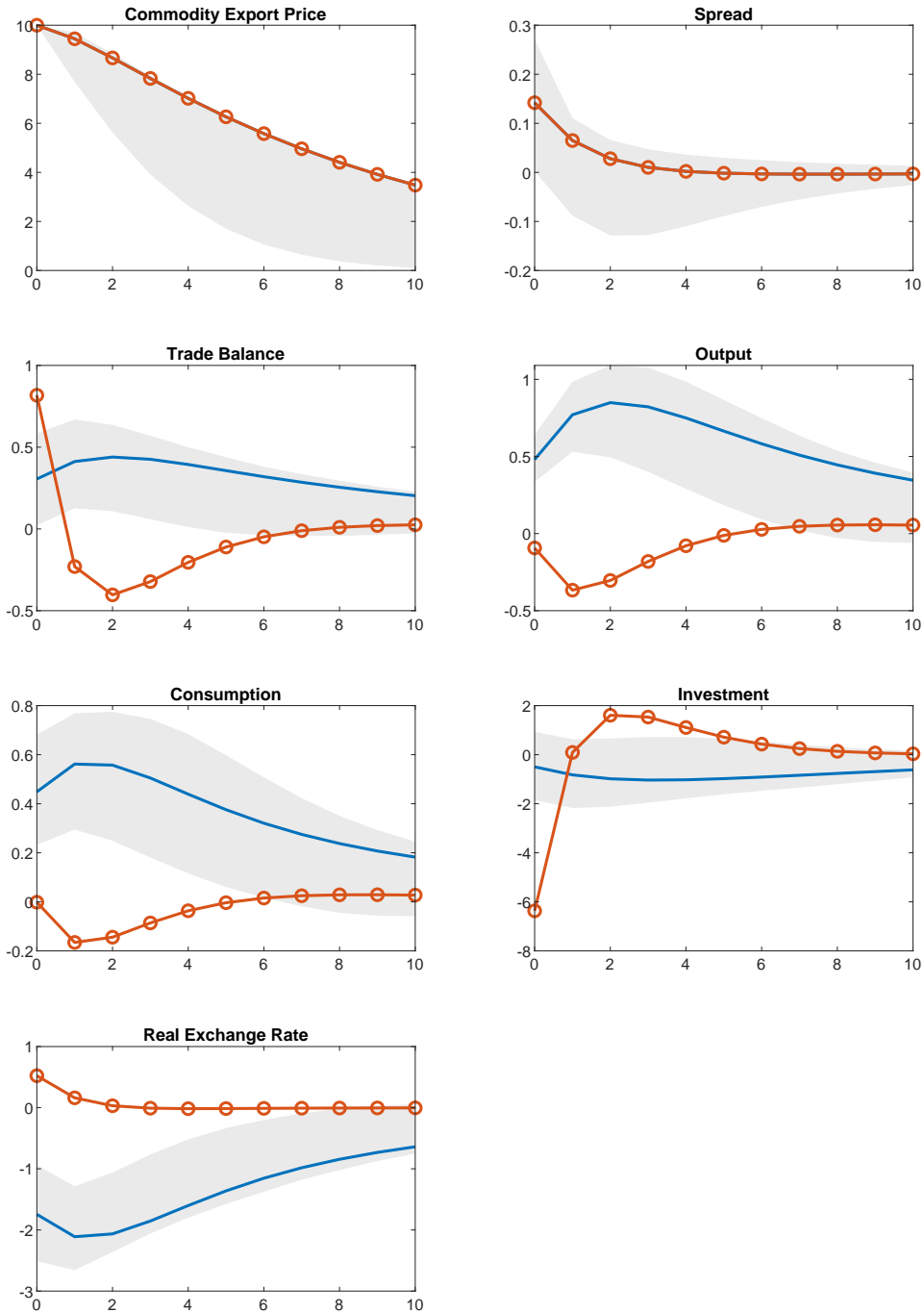

The x-axis represents years after the shock. The y-axis (except for the trade balance) represents percent deviations from trend. For the trade balance, the y-axis measures percent deviations from GDP trend. The shaded areas are 66-percent confidence bands estimated using bootstrapping methods. Circled-lines denote predictions of the MXN-C model.

## Impulse Responses to a Commodity Export-Price Shock: India

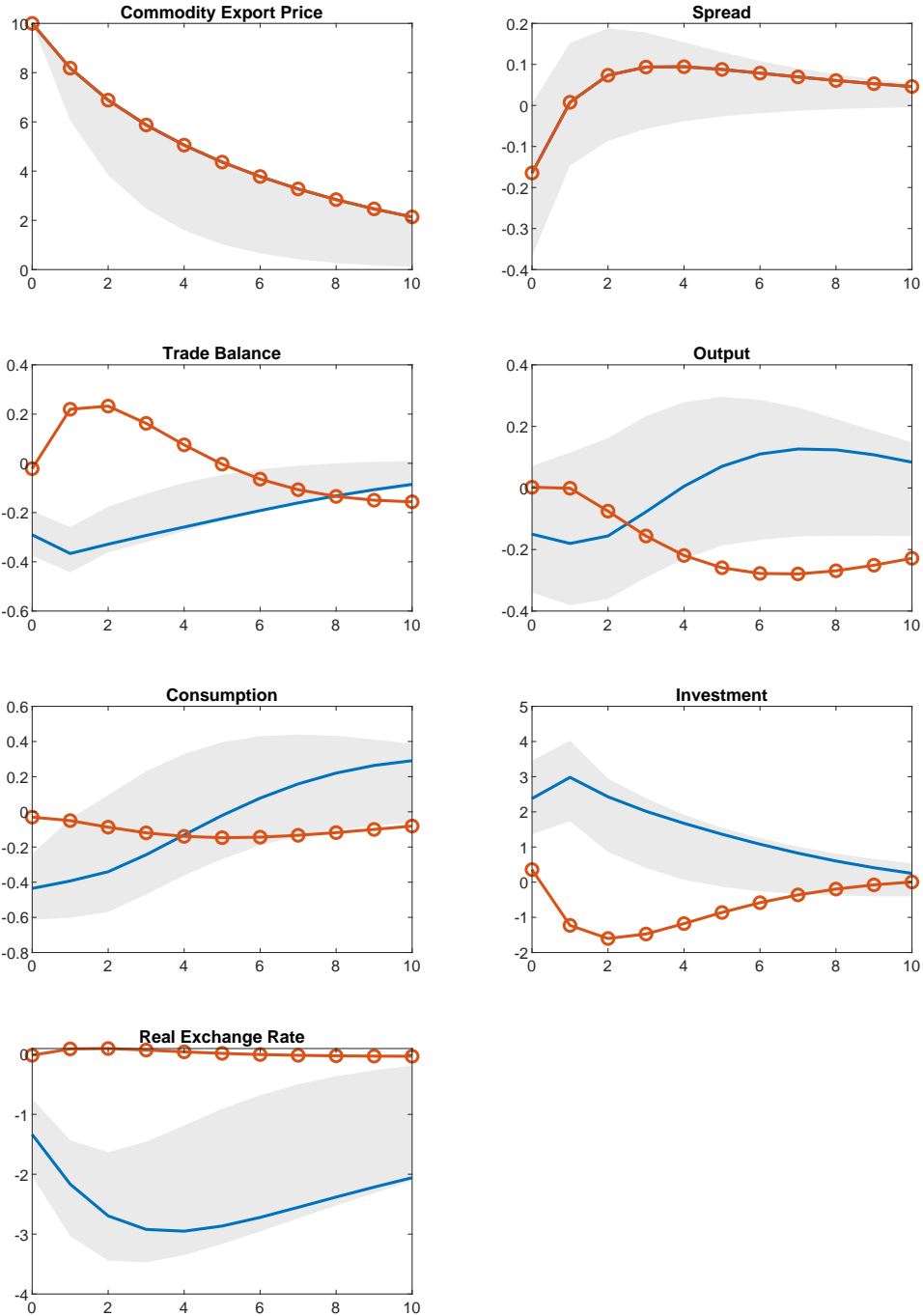

The x-axis represents years after the shock. The y-axis (except for the trade balance) represents percent deviations from trend. For the trade balance, the y-axis measures percent deviations from GDP trend. The shaded areas are 66-percent confidence bands estimated using bootstrapping methods. Circled-lines denote predictions of the MXN-C model.

## Impulse Responses to a Commodity Export-Price Shock: Jordan

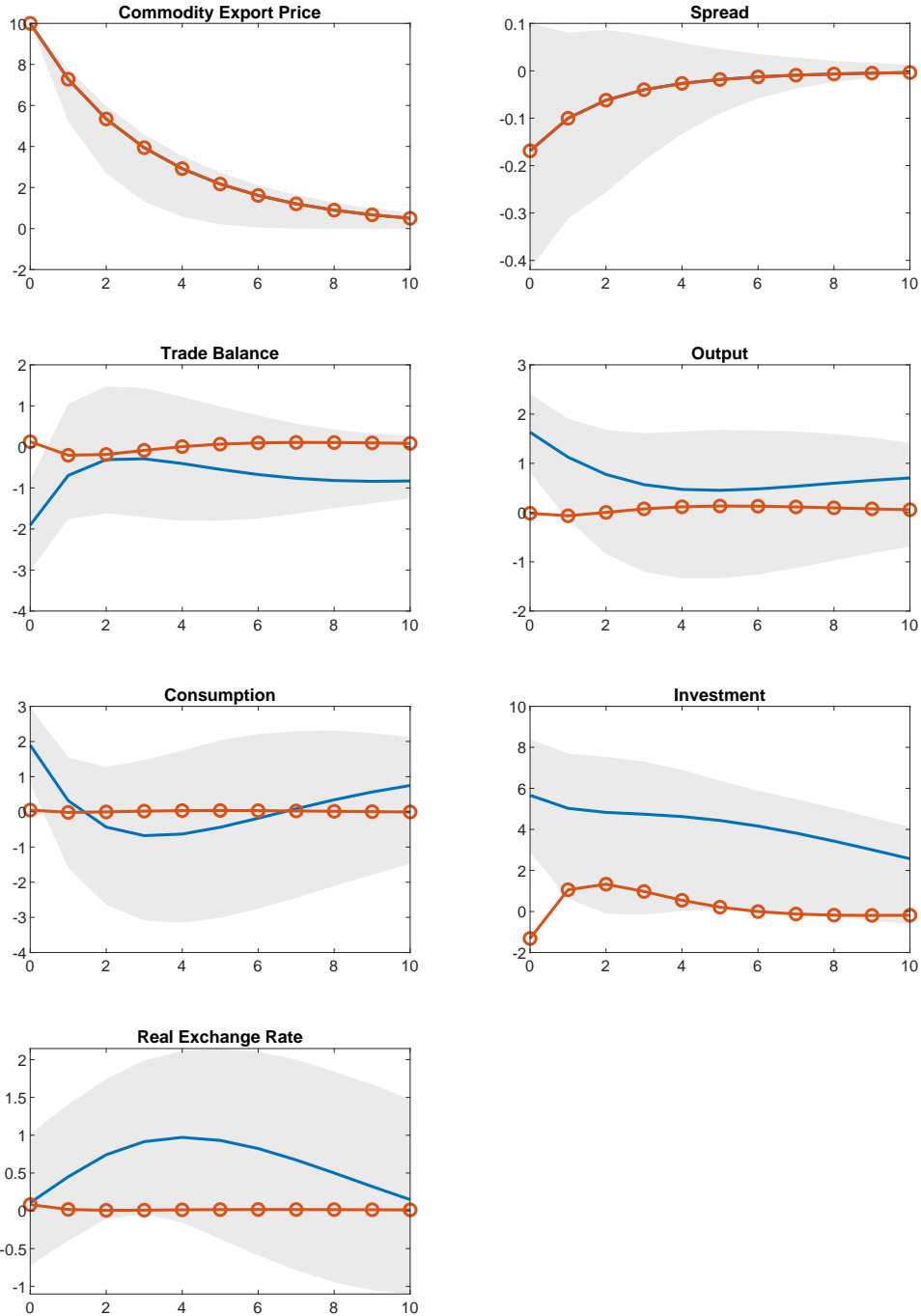

The x-axis represents years after the shock. The y-axis (except for the trade balance) represents percent deviations from trend. For the trade balance, the y-axis measures percent deviations from GDP trend. The shaded areas are 66-percent confidence bands estimated using bootstrapping methods. Circled-lines denote predictions of the MXN-C model.

## Impulse Responses to a Commodity Export-Price Shock: Kenya

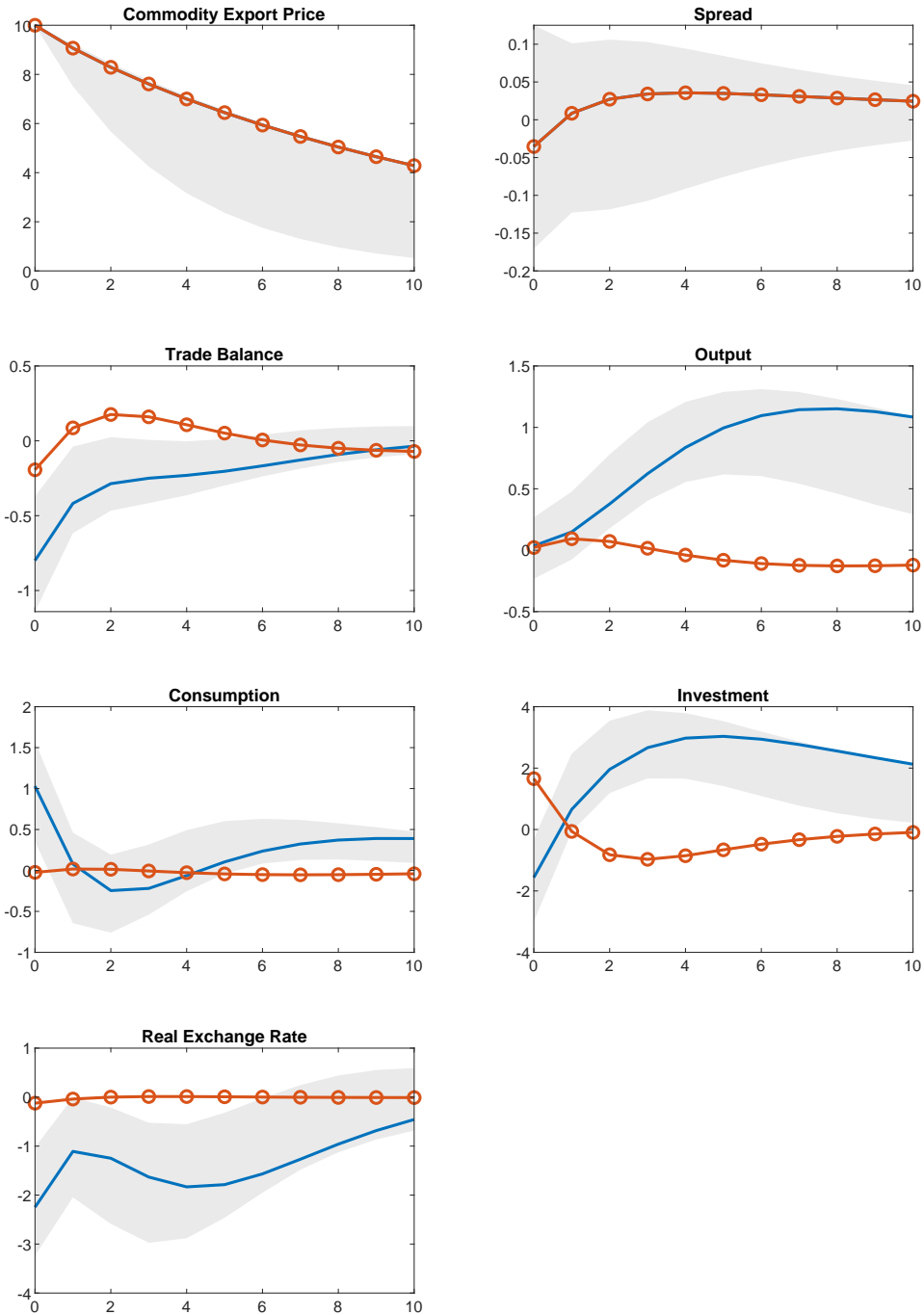

The x-axis represents years after the shock. The y-axis (except for the trade balance) represents percent deviations from trend. For the trade balance, the y-axis measures percent deviations from GDP trend. The shaded areas are 66-percent confidence bands estimated using bootstrapping methods. Circled-lines denote predictions of the MXN-C model.

## Impulse Responses to a Commodity Export-Price Shock: Madagascar

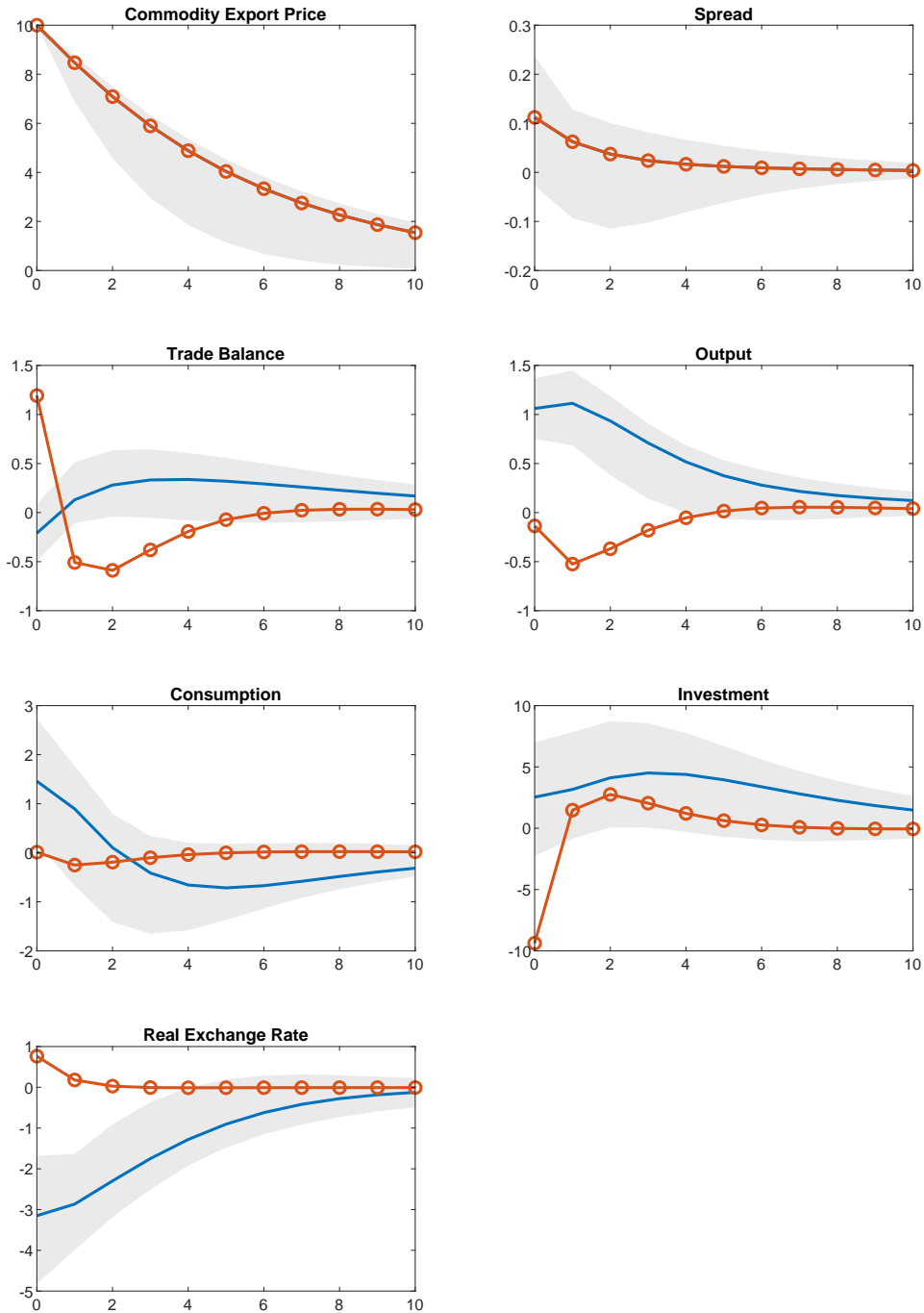

The x-axis represents years after the shock. The y-axis (except for the trade balance) represents percent deviations from trend. For the trade balance, the y-axis measures percent deviations from GDP trend. The shaded areas are 66-percent confidence bands estimated using bootstrapping methods. Circled-lines denote predictions of the MXN-C model.

## Impulse Responses to a Commodity Export-Price Shock: Malaysia

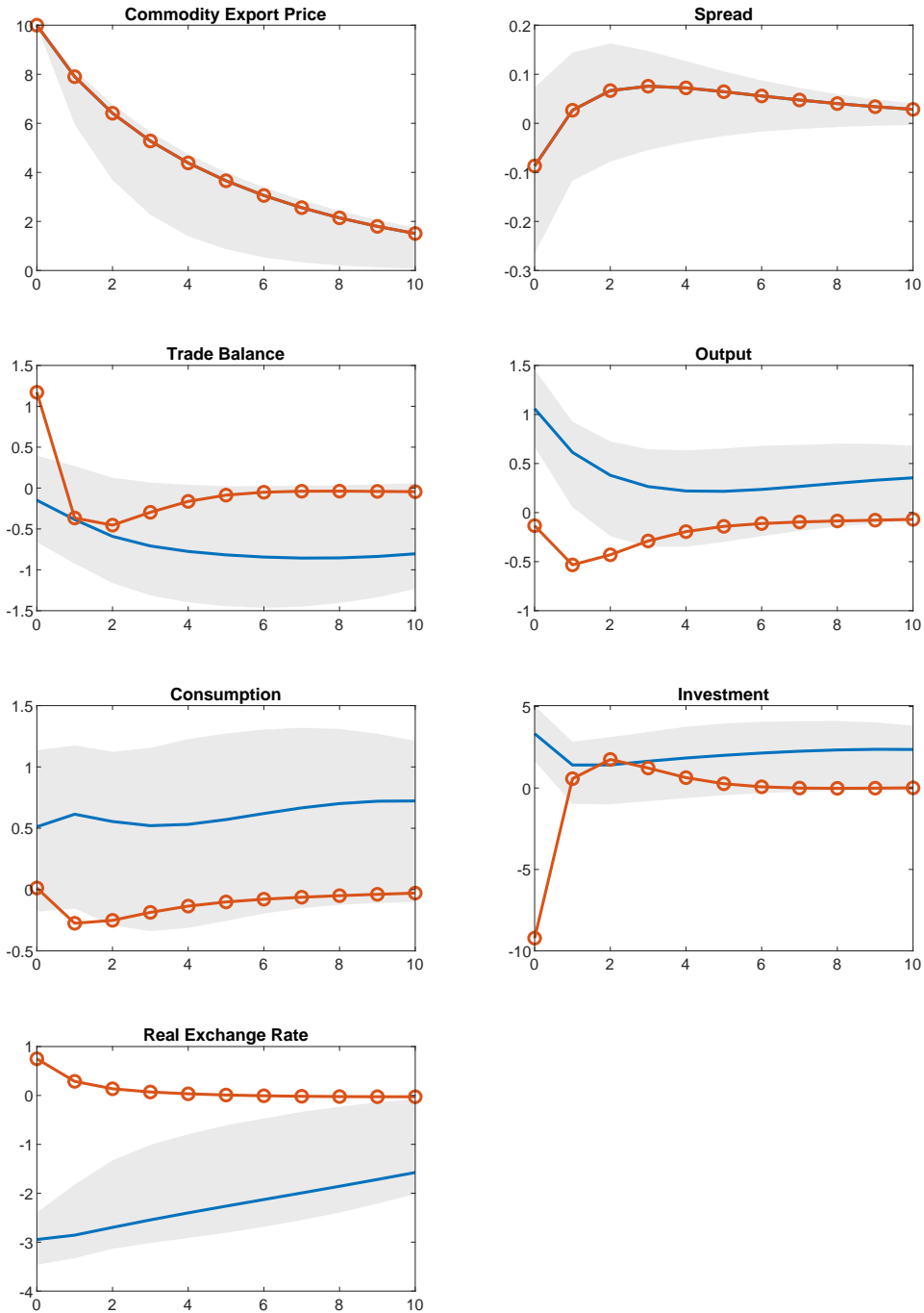

The x-axis represents years after the shock. The y-axis (except for the trade balance) represents percent deviations from trend. For the trade balance, the y-axis measures percent deviations from GDP trend. The shaded areas are 66-percent confidence bands estimated using bootstrapping methods. Circled-lines denote predictions of the MXN-C model.



## Impulse Responses to a Commodity Export-Price Shock: Mauritius

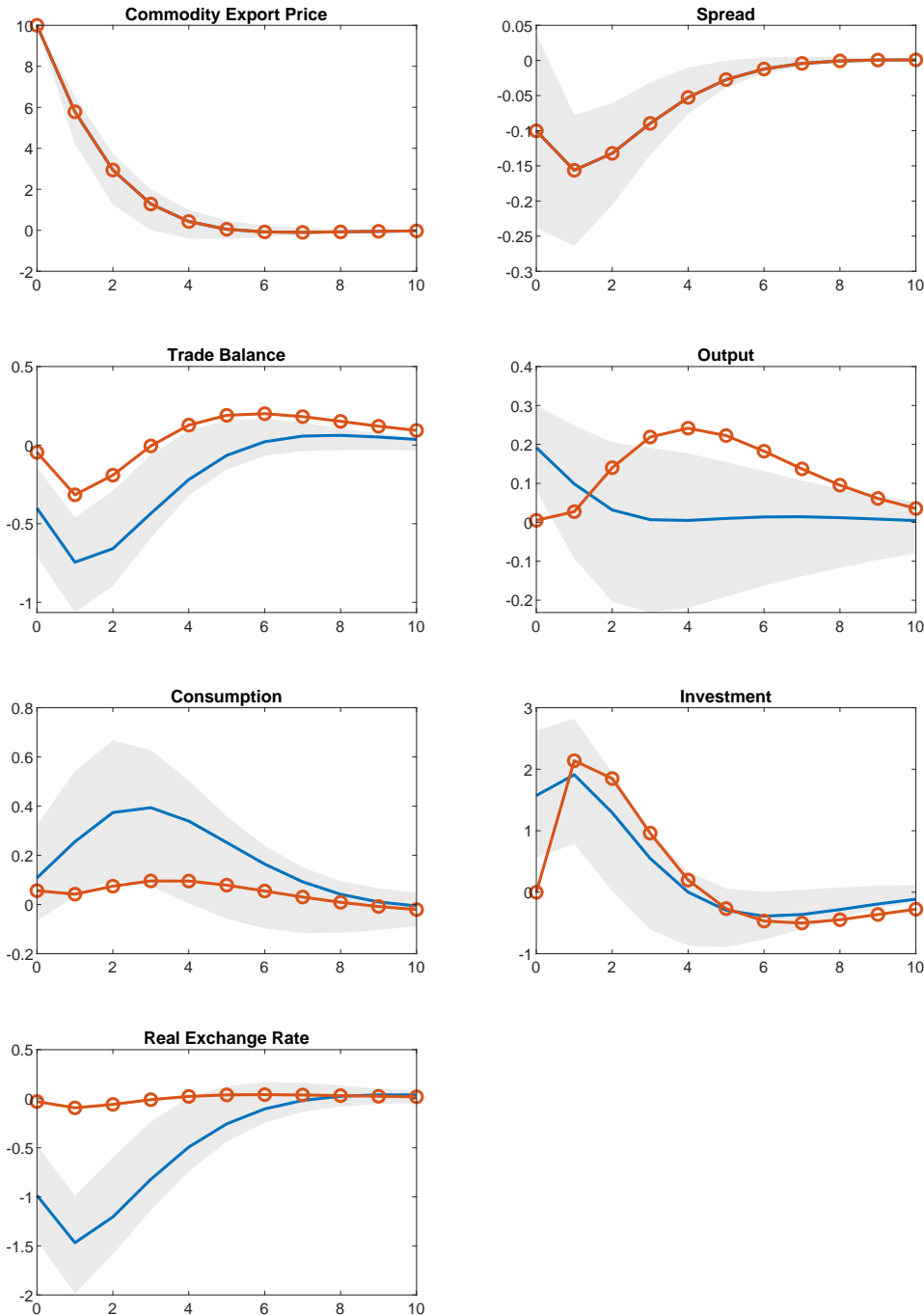

The x-axis represents years after the shock. The y-axis (except for the trade balance) represents percent deviations from trend. For the trade balance, the y-axis measures percent deviations from GDP trend. The shaded areas are 66-percent confidence bands estimated using bootstrapping methods. Circled-lines denote predictions of the MXN-C model.

## Impulse Responses to a Commodity Export-Price Shock: Mexico

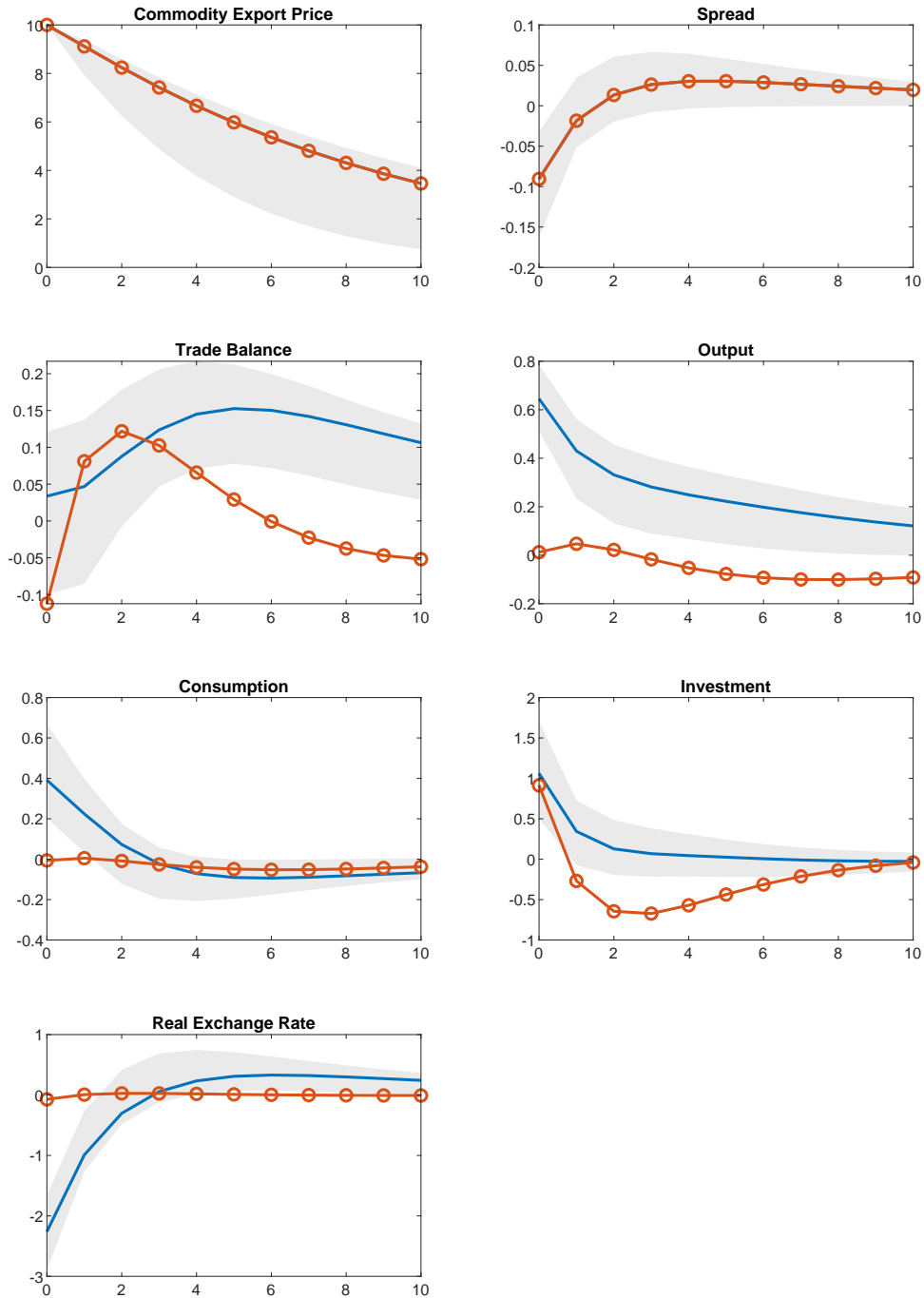

The x-axis represents years after the shock. The y-axis (except for the trade balance) represents percent deviations from trend. For the trade balance, the y-axis measures percent deviations from GDP trend. The shaded areas are 66-percent confidence bands estimated using bootstrapping methods. Circled-lines denote predictions of the MXN-C model.

## Impulse Responses to a Commodity Export-Price Shock: Morocco

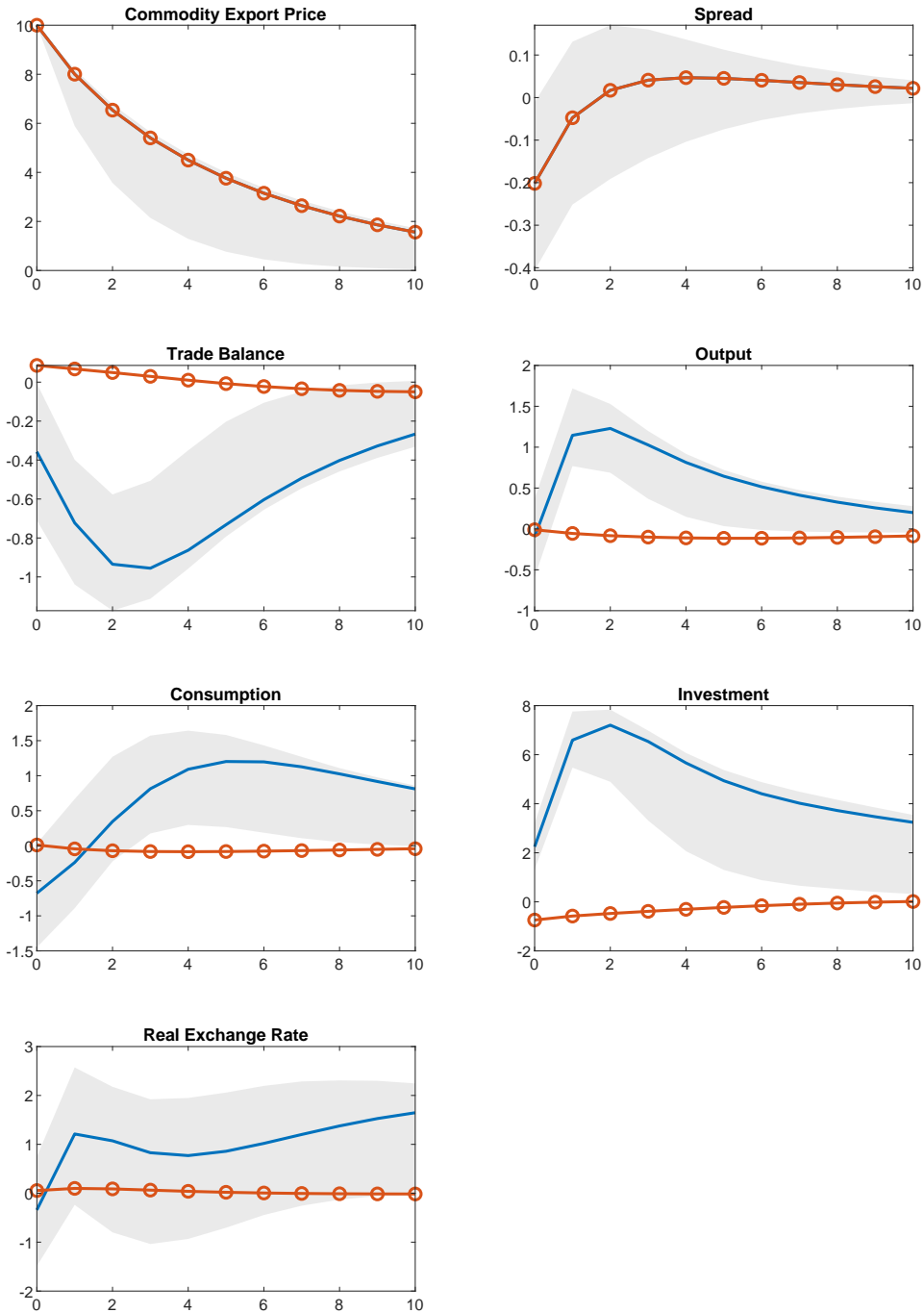

The x-axis represents years after the shock. The y-axis (except for the trade balance) represents percent deviations from trend. For the trade balance, the y-axis measures percent deviations from GDP trend. The shaded areas are 66-percent confidence bands estimated using bootstrapping methods. Circled-lines denote predictions of the MXN-C model.

## Impulse Responses to a Commodity Export-Price Shock: Pakistan

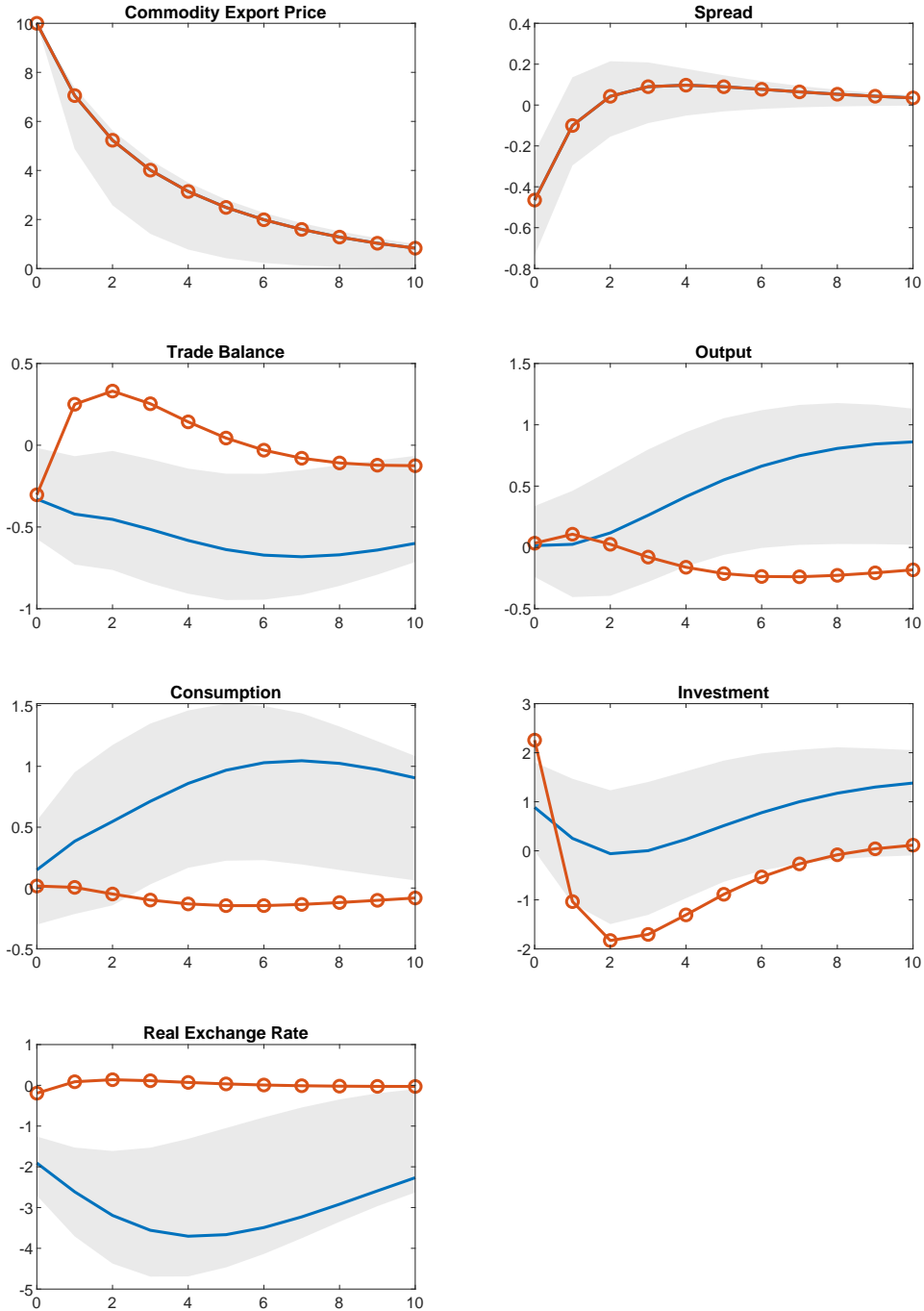

The x-axis represents years after the shock. The y-axis (except for the trade balance) represents percent deviations from trend. For the trade balance, the y-axis measures percent deviations from GDP trend. The shaded areas are 66-percent confidence bands estimated using bootstrapping methods. Circled-lines denote predictions of the MXN-C model.

## Impulse Responses to a Commodity Export-Price Shock: Paraguay

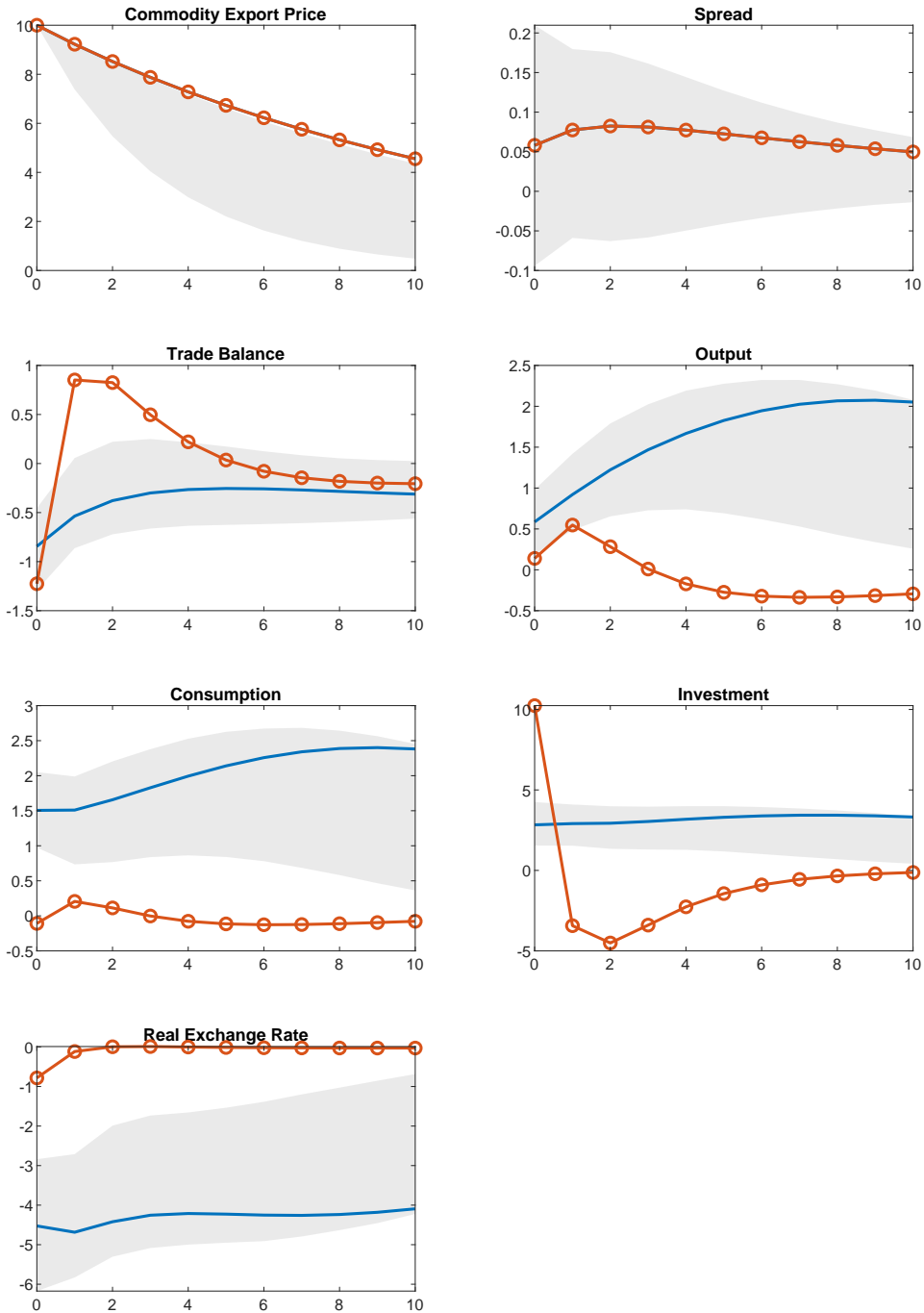

The x-axis represents years after the shock. The y-axis (except for the trade balance) represents percent deviations from trend. For the trade balance, the y-axis measures percent deviations from GDP trend. The shaded areas are 66-percent confidence bands estimated using bootstrapping methods. Circled-lines denote predictions of the MXN-C model.

## Impulse Responses to a Commodity Export-Price Shock: Peru

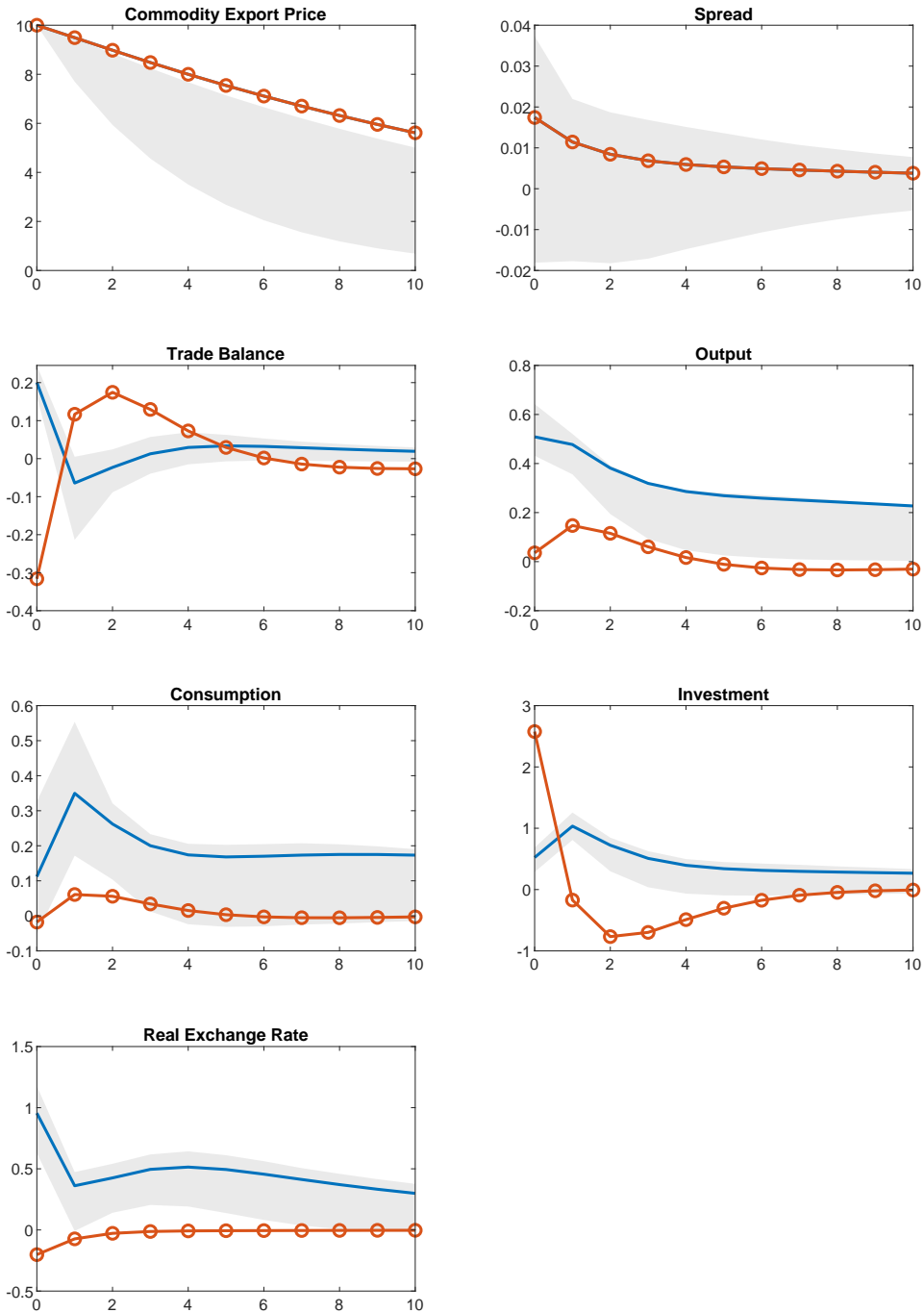

The x-axis represents years after the shock. The y-axis (except for the trade balance) represents percent deviations from trend. For the trade balance, the y-axis measures percent deviations from GDP trend. The shaded areas are 66-percent confidence bands estimated using bootstrapping methods. Circled-lines denote predictions of the MXN-C model.

## Impulse Responses to a Commodity Export-Price Shock: Philippines

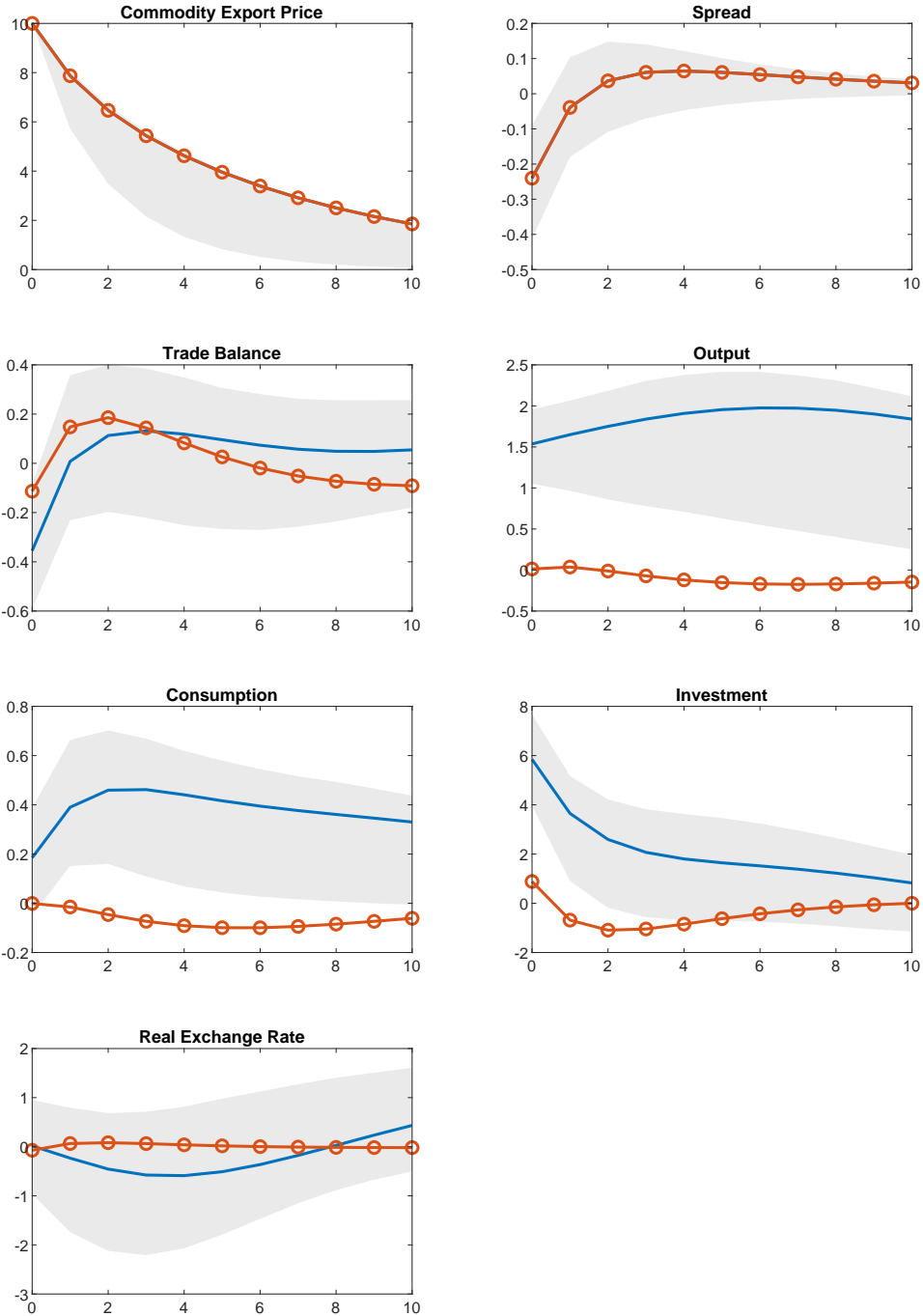

The x-axis represents years after the shock. The y-axis (except for the trade balance) represents percent deviations from trend. For the trade balance, the y-axis measures percent deviations from GDP trend. The shaded areas are 66-percent confidence bands estimated using bootstrapping methods. Circled-lines denote predictions of the MXN-C model.

## Impulse Responses to a Commodity Export-Price Shock: Senegal

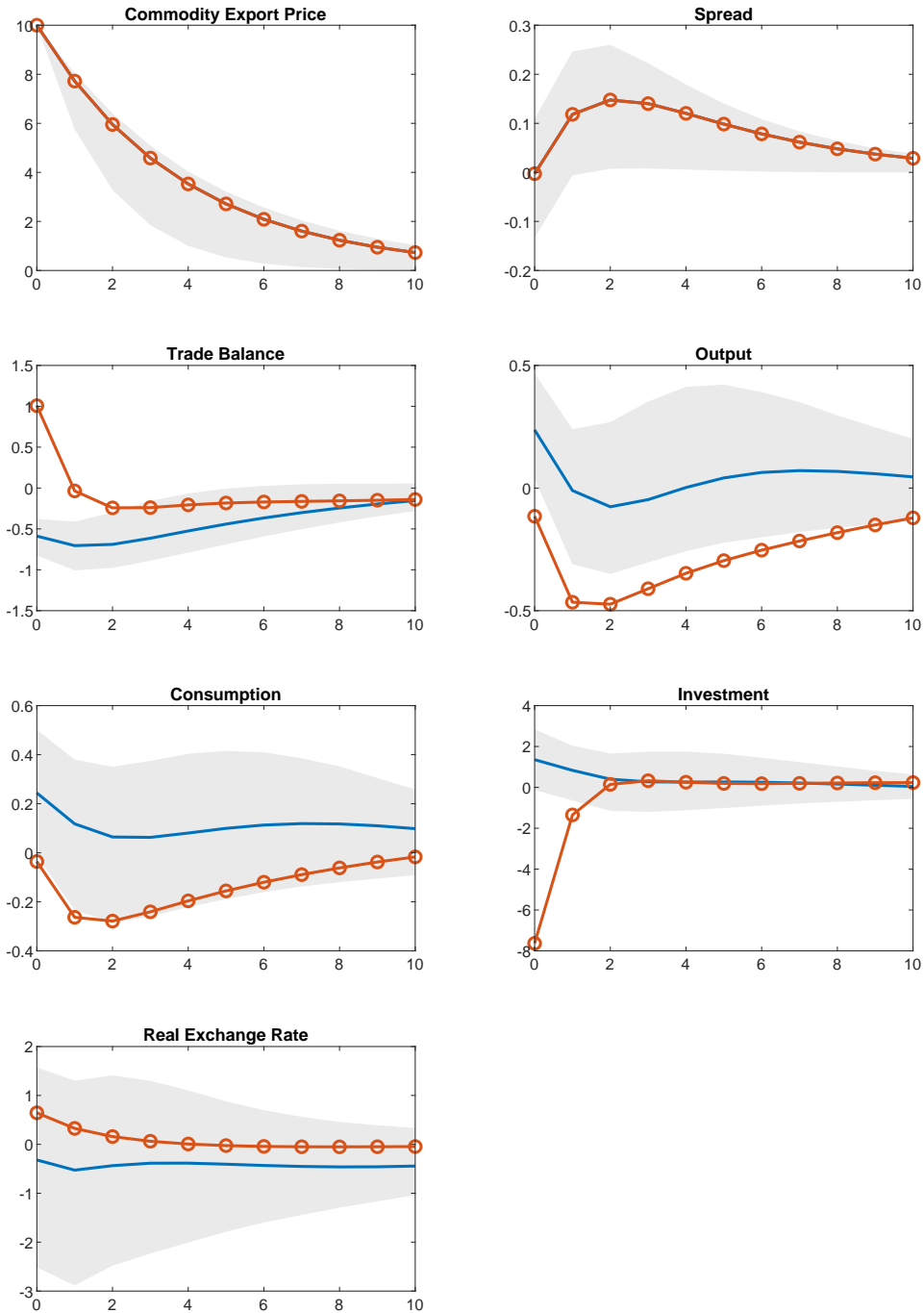

The x-axis represents years after the shock. The y-axis (except for the trade balance) represents percent deviations from trend. For the trade balance, the y-axis measures percent deviations from GDP trend. The shaded areas are 66-percent confidence bands estimated using bootstrapping methods. Circled-lines denote predictions of the MXN-C model.



## Impulse Responses to a Commodity Export-Price Shock: South Africa

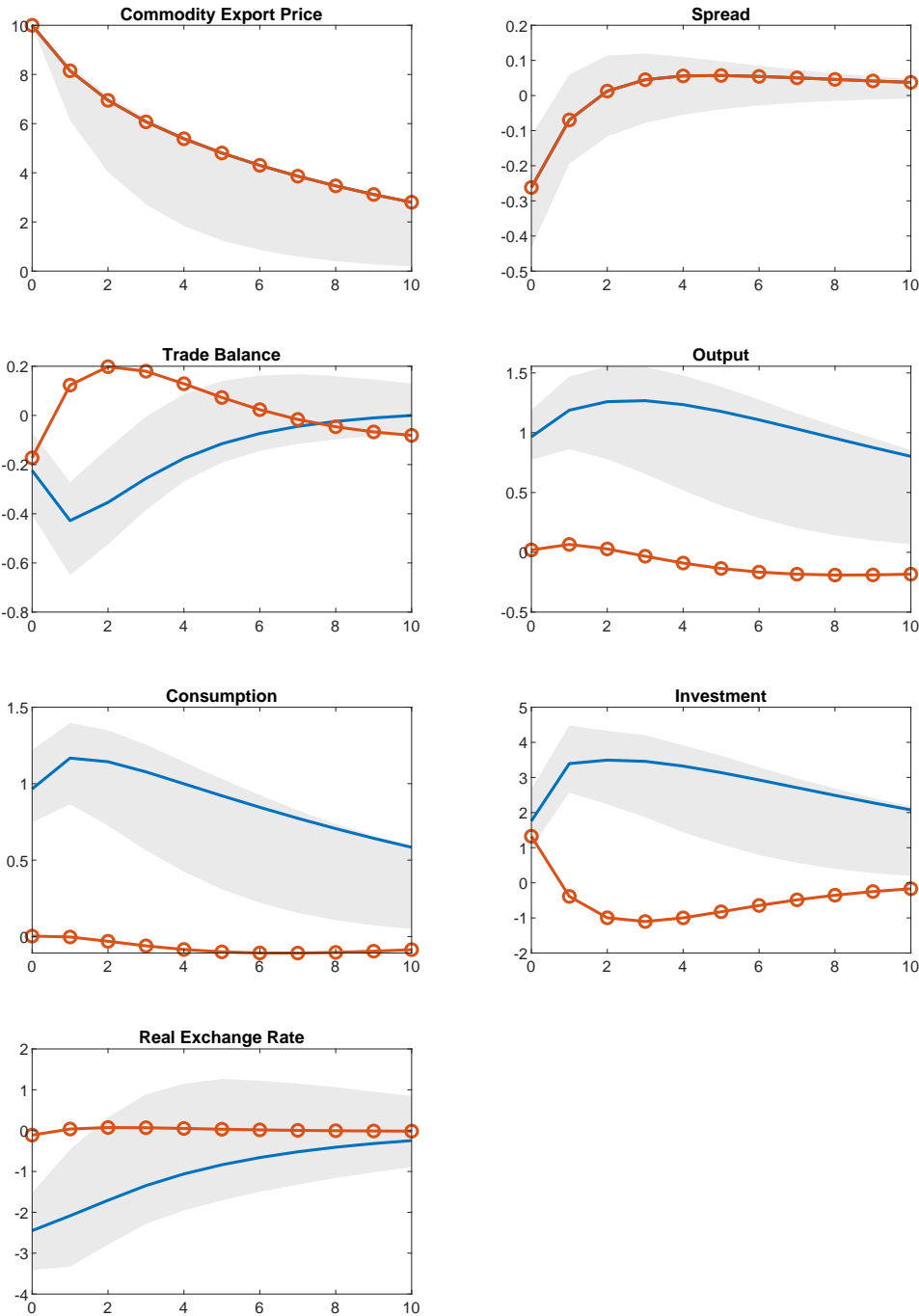

The x-axis represents years after the shock. The y-axis (except for the trade balance) represents percent deviations from trend. For the trade balance, the y-axis measures percent deviations from GDP trend. The shaded areas are 66-percent confidence bands estimated using bootstrapping methods. Circled-lines denote predictions of the MXN-C model.

## Impulse Responses to a Commodity Export-Price Shock: Thailand

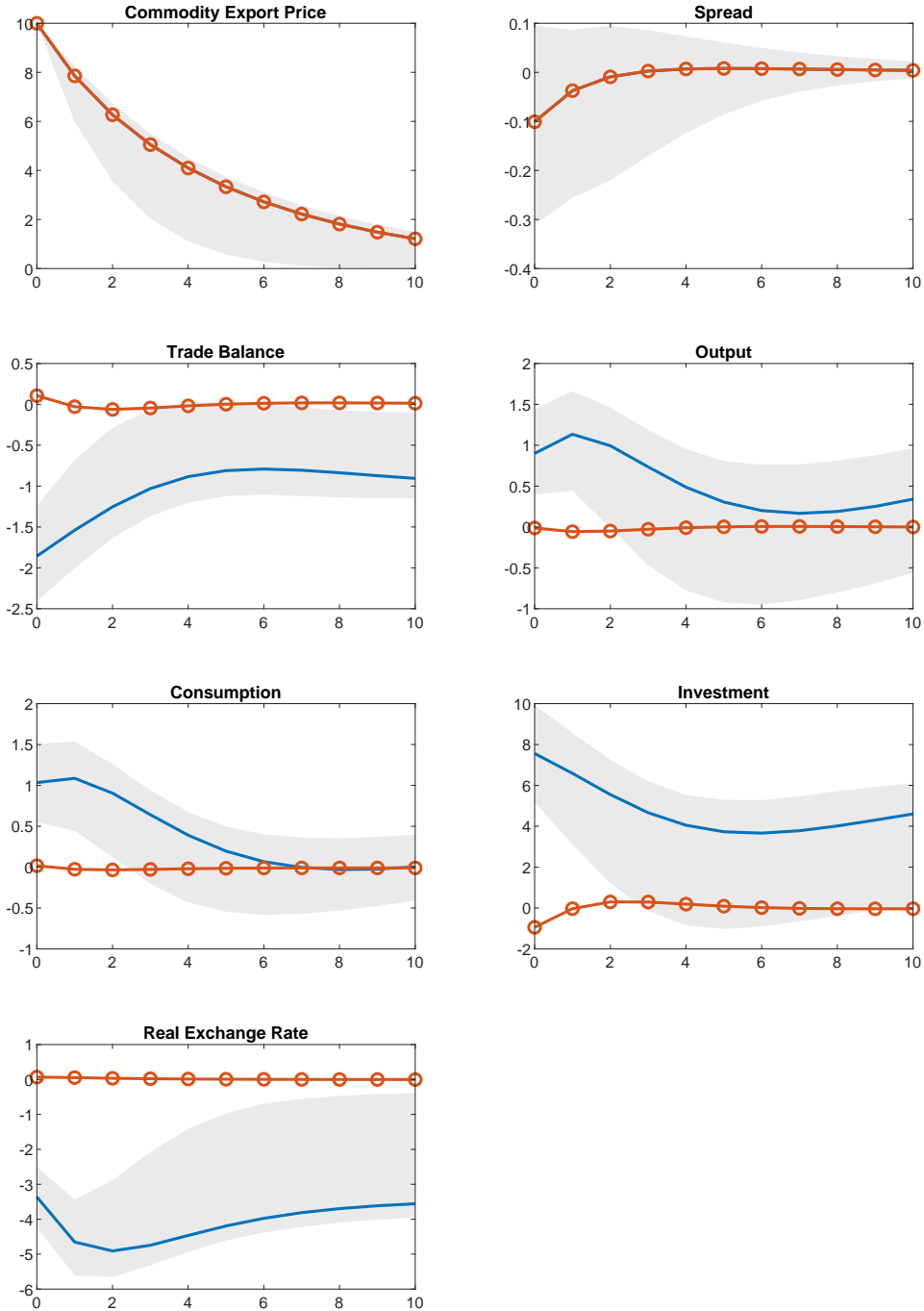

The x-axis represents years after the shock. The y-axis (except for the trade balance) represents percent deviations from trend. For the trade balance, the y-axis measures percent deviations from GDP trend. The shaded areas are 66-percent confidence bands estimated using bootstrapping methods. Circled-lines denote predictions of the MXN-C model.

## Impulse Responses to a Commodity Export-Price Shock: Türkiye

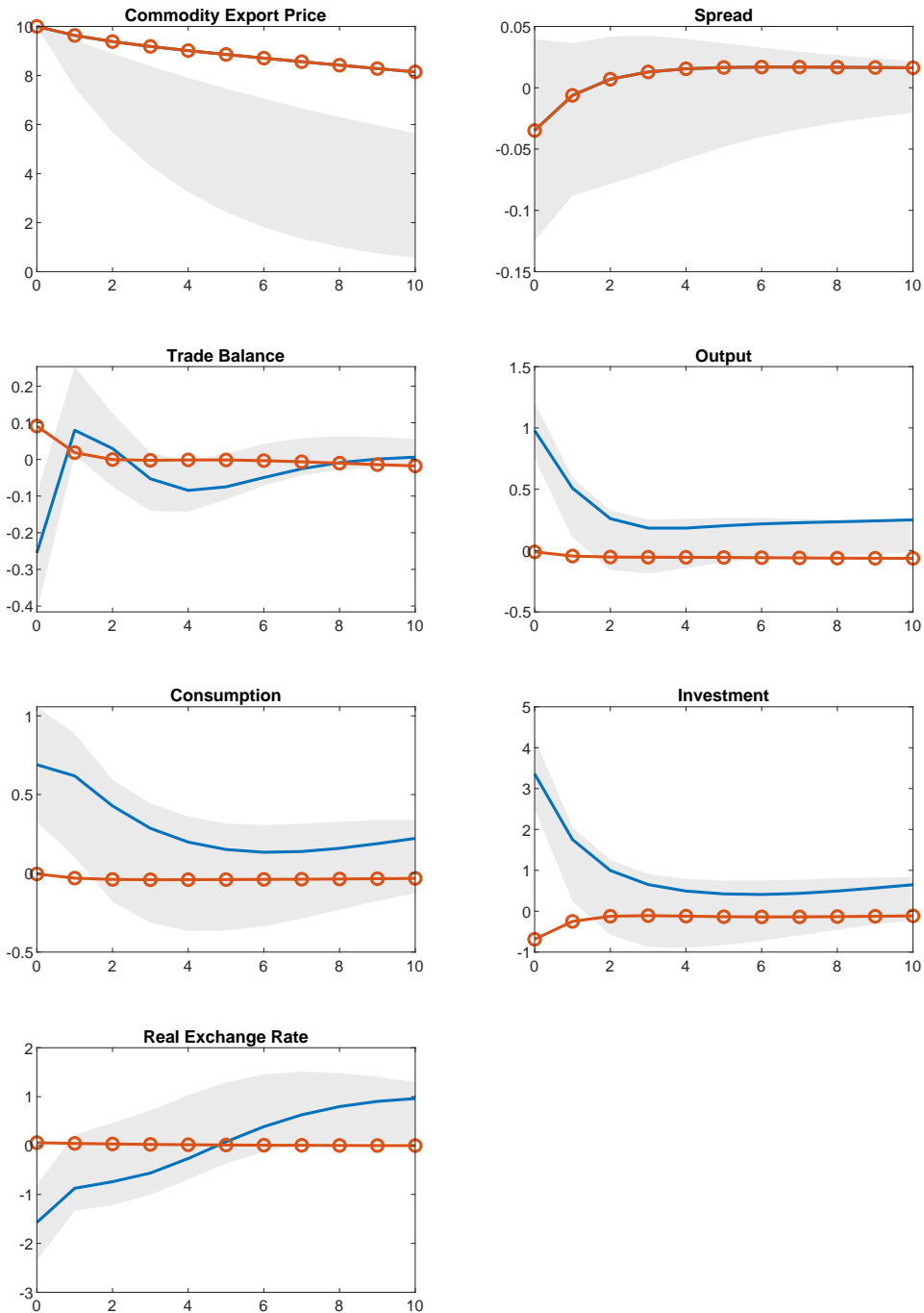

The x-axis represents years after the shock. The y-axis (except for the trade balance) represents percent deviations from trend. For the trade balance, the y-axis measures percent deviations from GDP trend. The shaded areas are 66-percent confidence bands estimated using bootstrapping methods. Circled-lines denote predictions of the MXN-C model.